

SECURITIES AND EXCHANGE COMMISSION

FORM 10-D

Periodic distribution reports by Asset-Backed issuers pursuant to Rule 13a-17 or 15d-17

Filing Date: **2007-12-04** | Period of Report: **2007-11-26**
SEC Accession No. **0001020242-07-001290**

([HTML Version](#) on [secdatabase.com](#))

FILER

**Home Equity Mortgage Loan Asset Backed Trust, Series
INABS 2007-A**

CIK: **1392163** | State of Incorporation: **DE** | Fiscal Year End: **1231**
Type: **10-D** | Act: **34** | File No.: **333-134691-06** | Film No.: **071284138**
SIC: **6189** Asset-backed securities

Mailing Address
*155 NORTH LAKE AVE
PASADENA CA 91101*

Business Address
*155 N LAKE AVE
PASADENA CA 91101
8006292300*

UNITED STATES
SECURITIES AND EXCHANGE COMMISSION
Washington, D.C. 20549

FORM 10-D

ASSET-BACKED ISSUER
DISTRIBUTION REPORT PURSUANT TO SECTION 13 OR 15(d) OF
THE SECURITIES EXCHANGE ACT OF 1934

For the monthly distribution period from
October 1, 2007 to October 31, 2007

Commission File Number of issuing entity: 333-134691-06

Home Equity Mortgage Loan Asset-Backed Trust Series INABS 2007-A,
Home Equity Mortgage Loan Asset-Backed Certificates Series INABS 2007-A
(Exact name of issuing entity as specified in its Charter)

Commission File Number of depositor: 333-134691

IndyMac ABS, Inc.
(Exact name of depositor as specified in its Charter)

IndyMac Bank, F.S.B
(Exact name of sponsor as specified in its Charter)

Delaware
(State or other jurisdiction of incorporation or organization
of the issuing entity)

Remic I 20-8850402
Remic II 20-8850421
Remic III 20-8850458
Remic IV 20-8850476

(I.R.S. Employer Identification No.)

Care of Deutsche Bank National Trust Company as Trustee
1761 East St. Andrew Place, Santa Ana CA
(Address of principal executive offices of the issuing entity)

92705
(Zip Code)

Registrant's Telephone Number, Including Area Code: (626) 535-5555

NONE
(Former name or former address, if changed since last report)

None

Item 8. Other Information.

None.

Item 9. Exhibits.

(a) The following is a list of documents filed as part of this Report on Form 10-D:

Statement to Certificateholders on November 26, 2007 is filed as Exhibit 99.1 hereto.

(b) The exhibits required to be filed by Registrant pursuant to Item 601 of Regulation S-K are listed above in the Exhibit Index that immediately follows the signature page hereof.

SIGNATURES

Pursuant to the requirements of the Securities Exchange Act of 1934, the registrant has duly caused this report to be signed on its behalf by the undersigned thereunto duly authorized.

IndyMac ABS, Inc.
(Depositor)

/s/ Beverlin Hammett
Name: Beverlin Hammett
Title: First Vice President

Date: December 3, 2007

Exhibit Number	Description
99.1	Monthly report distributed to holders of the IndyMac ABS, Inc., Home Equity Mortgage Loan Asset-Backed Trust Series INABS 2007-A, Home Equity Mortgage Loan Asset-Backed Certificates Series INABS 2007-A

IndyMac INABS 2007-A

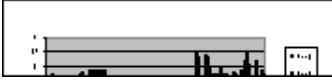

Mortgage Pass-Through Certificates

November 26, 2007 Distribution

External Parties

Seller

IndyMac Bank

Servicer(s)

IndyMac Bank

Underwriter(s)

UBS Securities

Swap Counterparty

Bear Stearns Fin. Products.Inc

Table of Contents

Page	
1. Certificate Payment Report	2
2. Collection Account Report	5
3. Credit Enhancement Report	7
4. Collateral Report	8
5. Delinquency Report	11
6. REO Report	14
7. Foreclosure Report	15
8. Prepayment Report	24
9. Prepayment Detail Report	29
10. Realized Loss Report	31
11. Triggers and Adj. Cert. Report	35
12. Additional Certificate Report	36
13. Other Related Information	37
Total Number of Pages	37

Dates

Cut-Off Date: March 01, 2007
 Close Date: March 13, 2007
 First Distribution Date: April 25, 2007
 Distribution Date: November 26, 2007
 Record Date: October 31, 2007
 November 23, 2007
 Determination Date: November 19, 2007

Contacts

Jennifer Hermansader
 Administrator
 (714) 247-6258
 Jennifer.Vandyne@db.com
 Address:
 1761 East St. Andrew Place, Santa Ana, CA 92705
 Factor Information: (800) 735-7777
 Main Phone Number: (714) 247-6000

<https://tss.sfs.db.com/investpublic>



IndyMac INABS 2007-A

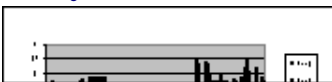

Mortgage Pass-Through Certificates

November 26, 2007 Distribution

Certificate Payment Report

Current Period Distribution -

Class	Original	Prior	Total	Realized	Deferred	Current
Class	Type	Face Value	Principal	Interest	Principal	Principal
		Balance	Interest	Principal	Distribution	Balance
		(1)	(2)	(3)	(4)=(2)+(3)	(7)=(1)-(3)-(5)+(6)
					(5)	(6)

1A	FLT,STEP274,933,000.00	252,783,761.28	1,144,267.83	2,687,411.89	3,831,679.72	0.00	0.00	250,096,349.39
2A-1	FLT,STEP340,333,000.00	268,156,579.74	1,192,402.92	9,315,011.05	10,507,413.97	0.00	0.00	258,841,568.69
2A-2	FLT,STEP154,803,000.00	154,803,000.00	696,613.50	0.00	696,613.50	0.00	0.00	154,803,000.00
2A-3	FLT,STEP154,129,000.00	154,129,000.00	700,430.68	0.00	700,430.68	0.00	0.00	154,129,000.00
2A-4A	FLT,STEP57,801,000.00	57,801,000.00	266,783.73	0.00	266,783.73	0.00	0.00	57,801,000.00
2A-4B	FLT,STEP14,451,000.00	14,451,000.00	68,369.29	0.00	68,369.29	0.00	0.00	14,451,000.00
M-1	FLT,STEP48,750,000.00	48,750,000.00	227,608.33	0.00	227,608.33	0.00	0.00	48,750,000.00
M-2	FLT,STEP60,450,000.00	60,450,000.00	289,757.00	0.00	289,757.00	0.00	0.00	60,450,000.00
M-3	FLT,STEP21,450,000.00	21,450,000.00	109,109.00	0.00	109,109.00	0.00	0.00	21,450,000.00
M-4	FLT,STEP26,000,000.00	26,000,000.00	141,497.78	0.00	141,497.78	0.00	0.00	26,000,000.00
M-5	FLT,STEP22,100,000.00	22,100,000.00	122,237.56	0.00	122,237.56	0.00	0.00	22,100,000.00
M-6	FLT,STEP13,650,000.00	13,650,000.00	76,713.00	0.00	76,713.00	0.00	0.00	13,650,000.00
M-7	FLT,STEP17,550,000.00	17,550,000.00	107,211.00	0.00	107,211.00	0.00	0.00	17,550,000.00
M-8	FLT,STEP11,700,000.00	11,700,000.00	71,474.00	0.00	71,474.00	0.00	0.00	11,700,000.00
M-9	FLT,STEP15,600,000.00	15,600,000.00	95,298.67	0.00	95,298.67	0.00	0.00	15,600,000.00
M-10	FLT,STEP20,800,000.00	20,800,000.00	127,064.89	0.00	127,064.89	0.00	0.00	20,800,000.00
M-11	FLT,STEP14,300,000.00	14,300,000.00	87,357.11	0.00	87,357.11	0.00	0.00	14,300,000.00
P	FLT,STEP100.00	100.00	89,441.77	0.00	89,441.77	0.00	0.00	100.00
C	FLT,STEP31,199,900.00	31,200,000.00	2,279,848.08	0.00	2,279,848.08	0.00	0.00	31,200,000.00
R	FLT,STEP0.00	0.00	0.00	0.00	0.00	0.00	0.00	0.00
Total		1,300,000,000.00	1,205,674,441.02	7,893,486.14	12,002,422.94	19,895,909.08	0.00	1,193,672,018.08

Page 2 of 37



IndyMac INABS 2007-A



Mortgage Pass-Through Certificates

November 26, 2007 Distribution

Interest Accrual Detail Current Period Factor Information per \$1,000 of Original Face Value

Class	Period Starting	Period Ending	Method	Cusip	Orig. Principal	Prior	Interest	Principal	Total	Current
					(with Notional)	Principal				Distribution
					Balance	Balance			(4)=(2)+(3)	Balance
					(1)	(1)	(2)	(3)		(5)
1A	10/25/07	11/25/07	A-Act/360	43710BAA4	274,933,000.00	919.437686	4.161988	9.774788	13.936776	909.662897
2A-1	10/25/07	11/25/07	A-Act/360	43710BAB2	340,333,000.00	787.924121	3.503636	27.370285	30.873920	760.553836
2A-2	10/25/07	11/25/07	A-Act/360	43710BAC0	154,803,000.00	1,000.000000	4.500000	0.000000	4.500000	1,000.000000
2A-3	10/25/07	11/25/07	A-Act/360	43710BAD8	154,129,000.00	1,000.000000	4.544444	0.000000	4.544444	1,000.000000
2A-4A	10/25/07	11/25/07	A-Act/360	43710BAE6	57,801,000.00	1,000.000000	4.615556	0.000000	4.615556	1,000.000000
2A-4B	10/25/07	11/25/07	A-Act/360	43710BAS5	14,451,000.00	1,000.000000	4.731111	0.000000	4.731111	1,000.000000
M-1	10/25/07	11/25/07	A-Act/360	43710BAF3	48,750,000.00	1,000.000000	4.668889	0.000000	4.668889	1,000.000000
M-2	10/25/07	11/25/07	A-Act/360	43710BAG1	60,450,000.00	1,000.000000	4.793333	0.000000	4.793333	1,000.000000
M-3	10/25/07	11/25/07	A-Act/360	43710BAH9	21,450,000.00	1,000.000000	5.086667	0.000000	5.086667	1,000.000000
M-4	10/25/07	11/25/07	A-Act/360	43710BAJ5	26,000,000.00	1,000.000000	5.442222	0.000000	5.442222	1,000.000000
M-5	10/25/07	11/25/07	A-Act/360	43710BAK2	22,100,000.00	1,000.000000	5.531111	0.000000	5.531111	1,000.000000
M-6	10/25/07	11/25/07	A-Act/360	43710BAL0	13,650,000.00	1,000.000000	5.620000	0.000000	5.620000	1,000.000000
M-7	10/25/07	11/25/07	A-Act/360	43710BAM8	17,550,000.00	1,000.000000	6.108889	0.000000	6.108889	1,000.000000
M-8	10/25/07	11/25/07	A-Act/360	43710BAN6	11,700,000.00	1,000.000000	6.108889	0.000000	6.108889	1,000.000000

M-9	10/25/07	11/25/07	A-Act/360	43710BAP1	15,600,000.00	1,000.000000	6.108889	0.000000	6.108889	1,000.000000
M-10	10/25/07	11/25/07	A-Act/360	43710BAQ9	20,800,000.00	1,000.000000	6.108889	0.000000	6.108889	1,000.000000
M-11	10/25/07	11/25/07	A-Act/360	43710BAR7	14,300,000.00	1,000.000000	6.108889	0.000000	6.108889	1,000.000000
P	10/25/07	11/24/07	A-30/360	IN07S1401	100.00	1,000.000000	894,417.700000	0.000000	894,417.700000	1,000.000000
C	10/25/07	11/24/07	A-30/360	IN07S1402	31,199,900.00	1,000.003205	73.072288	0.000000	73.072288	1,000.003205
R	10/25/07	11/24/07	A-30/360	IN07S1403	0.00	0.000000	0.000000	0.000000	0.000000	0.000000

IndyMac INABS 2007-A

Mortgage Pass-Through Certificates November 26, 2007 Distribution

Distribution to Date -

Class	Original Face Value	Original Interest	Unscheduled Principal	Scheduled Principal	Total Principal	Total Distribution	Realized Loss	Deferred Interest	Current Principal Balance
(1)	(2)	(3)	(4)	(5)=(3)+(4)	(6)=(2)+(5)	(7)	(8)	(9)=(1)-(5)-(7)+(8)	
1A	274,933,000.00	10,420,002.97	23,754,589.78	1,082,060.83	24,836,650.61	35,256,653.58	0.00	0.00	250,096,349.39
2A-1	340,333,000.00	11,806,687.44	77,968,503.59	3,522,927.72	81,491,431.31	93,298,118.75	0.00	0.00	258,841,568.69
2A-2	154,803,000.00	6,050,771.58	0.00	0.00	0.00	6,050,771.58	0.00	0.00	154,803,000.00
2A-3	154,129,000.00	6,079,656.56	0.00	0.00	0.00	6,079,656.56	0.00	0.00	154,129,000.00
2A-4A	57,801,000.00	2,313,113.99	0.00	0.00	0.00	2,313,113.99	0.00	0.00	57,801,000.00
2A-4B	14,451,000.00	591,772.04	0.00	0.00	0.00	591,772.04	0.00	0.00	14,451,000.00
M-1	48,750,000.00	1,971,868.31	0.00	0.00	0.00	1,971,868.31	0.00	0.00	48,750,000.00
M-2	60,450,000.00	2,505,768.22	0.00	0.00	0.00	2,505,768.22	0.00	0.00	60,450,000.00
M-3	21,450,000.00	939,872.81	0.00	0.00	0.00	939,872.81	0.00	0.00	21,450,000.00
M-4	26,000,000.00	1,213,773.10	0.00	0.00	0.00	1,213,773.10	0.00	0.00	26,000,000.00
M-5	22,100,000.00	1,047,545.48	0.00	0.00	0.00	1,047,545.48	0.00	0.00	22,100,000.00
M-6	13,650,000.00	656,795.89	0.00	0.00	0.00	656,795.89	0.00	0.00	13,650,000.00
M-7	17,550,000.00	913,628.10	0.00	0.00	0.00	913,628.10	0.00	0.00	17,550,000.00
M-8	11,700,000.00	609,085.40	0.00	0.00	0.00	609,085.40	0.00	0.00	11,700,000.00
M-9	15,600,000.00	812,113.86	0.00	0.00	0.00	812,113.86	0.00	0.00	15,600,000.00
M-10	20,800,000.00	1,082,818.47	0.00	0.00	0.00	1,082,818.47	0.00	0.00	20,800,000.00
M-11	14,300,000.00	744,437.71	0.00	0.00	0.00	744,437.71	0.00	0.00	14,300,000.00
P	100.00	760,466.70	0.00	0.00	0.00	760,466.70	0.00	0.00	100.00
C	31,199,900.00	19,142,850.43	0.00	0.00	0.00	19,142,850.43	0.00	100.00	31,200,000.00
R	0.00	0.00	0.00	0.00	0.00	0.00	0.00	0.00	0.00
Total	1,300,000,000.00	69,663,029.06	101,723,093.37	4,604,988.55	106,328,081.92	175,991,110.98	0.00	100.00	1,193,672,018.08

Interest Detail -

Class	Pass Through Rate	Prior Principal (with Notional) Balance	Non-Accrued Interest	Non-Supported Interest SF	Prior Unpaid Interest	Unscheduled Interest Adjustment	Optimal Interest	Paid or Deferred Interest	Current Unpaid Interest
			(1)	(2)	(3)	(4)	(5)=(1)-(2)+(3)+(4)	(6)	(7)=(5)-(6)
1A	5.09250%	252,783,761.28	1,144,267.83	0.00	0.00	0.00	1,144,267.83	1,144,267.83	0.00

2A-1	5.00250%	268,156,579.74	1,192,402.92	0.00	0.00	0.00	1,192,402.92	1,192,402.92	0.00
2A-2	5.06250%	154,803,000.00	696,613.50	0.00	0.00	0.00	696,613.50	696,613.50	0.00
2A-3	5.11250%	154,129,000.00	700,430.68	0.00	0.00	0.00	700,430.68	700,430.68	0.00
2A-4A	5.19250%	57,801,000.00	266,783.73	0.00	0.00	0.00	266,783.73	266,783.73	0.00
2A-4B	5.32250%	14,451,000.00	68,369.29	0.00	0.00	0.00	68,369.29	68,369.29	0.00
M-1	5.25250%	48,750,000.00	227,608.33	0.00	0.00	0.00	227,608.33	227,608.33	0.00
M-2	5.39250%	60,450,000.00	289,757.00	0.00	0.00	0.00	289,757.00	289,757.00	0.00
M-3	5.72250%	21,450,000.00	109,109.00	0.00	0.00	0.00	109,109.00	109,109.00	0.00
M-4	6.12250%	26,000,000.00	141,497.78	0.00	0.00	0.00	141,497.78	141,497.78	0.00
M-5	6.22250%	22,100,000.00	122,237.56	0.00	0.00	0.00	122,237.56	122,237.56	0.00
M-6	6.32250%	13,650,000.00	76,713.00	0.00	0.00	0.00	76,713.00	76,713.00	0.00
M-7	6.87250%	17,550,000.00	107,211.00	0.00	0.00	0.00	107,211.00	107,211.00	0.00
M-8	6.87250%	11,700,000.00	71,474.00	0.00	0.00	0.00	71,474.00	71,474.00	0.00
M-9	6.87250%	15,600,000.00	95,298.67	0.00	0.00	0.00	95,298.67	95,298.67	0.00
M-10	6.87250%	20,800,000.00	127,064.89	0.00	0.00	0.00	127,064.89	127,064.89	0.00
M-11	6.87250%	14,300,000.00	87,357.11	0.00	0.00	0.00	87,357.11	87,357.11	0.00
P	0.00000%	100.00	0.00	0.00	0.00	0.00	0.00	89,441.77	0.00
C	87.68646%	31,200,000.00	0.00	980.05	0.00	0.00	-980.05	2,279,848.08	0.00
R	0.00000%	0.00	0.00	0.00	0.00	0.00	0.00	0.00	0.00
Total		1,205,674,441.02	5,524,196.29	980.05	0.00	0.00	5,523,216.24	7,893,486.14	0.00

Page 4 of 37

IndyMac INABS 2007-A

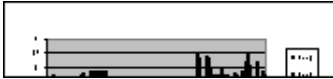

Mortgage Pass-Through Certificates

November 26, 2007 Distribution

Collection Account Report

SUMMARY

	Group 2	Group 1	Total
Principal Collections	9,052,789.27	2,611,760.03	11,664,549.30
Principal Withdrawals	0.00	0.00	0.00
Principal Other Accounts	0.00	0.00	0.00
TOTAL NET PRINCIPAL	9,052,789.27	2,611,760.03	11,664,549.30
Interest Collections	5,870,778.89	2,269,374.94	8,140,153.83
Interest Withdrawals	-0.00	-0.00	-0.00
Interest Other Accounts	57,856.37	31,585.40	312,727.54
Interest Fees	-158,755.46	-62,766.13	-221,521.59
TOTAL NET INTEREST	5,930,717.53	2,300,642.25	8,231,359.78
TOTAL AVAILABLE FUNDS FOR DISTRIBUTION	14,983,506.80	4,912,402.28	19,895,909.08

PRINCIPAL - COLLECTIONS

	Group 2	Group 1	Total
Scheduled Principal Received	395,889.16	173,841.54	569,730.70
Prepayments In Full	8,439,314.91	2,426,625.45	10,865,940.36
Curtailments	31,402.35	11,293.04	42,695.39
Liquidations	361,440.51	162,615.98	524,056.49
Insurance Principal	0.00	0.00	0.00

Repurchased Principal Amounts	0.00	0.00	0.00
Other Principal	0.00	0.00	0.00
Total Realized Loss Of Principal	-175,257.66	-162,615.98	-337,873.64
Delinquent Principal	-216,711.02	-91,389.79	-308,100.81
Advanced Principal	216,711.02	91,389.79	308,100.81
TOTAL PRINCIPAL COLLECTED	9,052,789.27	2,611,760.03	11,664,549.30

PRINCIPAL - WITHDRAWALS

SPACE INTENTIONALLY LEFT BLANK

PRINCIPAL - OTHER ACCOUNTS

	Group 2	Group 1	Total
TOTAL OTHER ACCOUNTS PRINCIPAL	0.00	0.00	0.00

Page 5 of 37



IndyMac INABS 2007-A

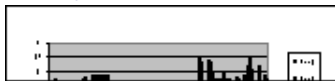

Mortgage Pass-Through Certificates

November 26, 2007 Distribution

INTEREST - COLLECTIONS

	Group 2	Group 1	Total
Scheduled Interest	6,080,675.04	2,357,910.74	8,438,585.78
Liquidation Interest	2,802.67	1,688.12	4,490.79
Repurchased Interest	0.00	0.00	0.00
Insurance Interest	0.00	0.00	0.00
Other Interest	0.00	0.00	0.00
Relief Act Interest Shortfalls	-303.26	-676.79	-980.05
Prepayment Interest Shortfalls	-8,743.00	-2,198.03	-10,941.03
Compensating Interest	8,743.00	2,198.03	10,941.03
Delinquent Interest	-3,515,504.15	-1,343,264.21	-4,858,768.36
Interest Advanced	3,311,066.33	1,265,352.17	4,576,418.51
Interest Loss	7,957.75	11,635.10	19,592.85
TOTAL INTEREST COLLECTED	5,870,778.89	2,269,374.94	8,140,153.83

INTEREST - WITHDRAWALS

	Group 2	Group 1	Total
Non Recoverable Advance	0.00	0.00	0.00
Servicing Advance	0.00	0.00	0.00
TOTAL INTEREST WITHDRAWALS	0.00	0.00	0.00

INTEREST - OTHER ACCOUNTS

	Group 2	Group 1	Total
Prepayment Charges	57,856.37	31,585.40	89,441.77
Withdrawal from Interest Coverage Account	0.00	0.00	0.00
Reserve Fund Investment Income			0.00
Payments to and from the Supplemental Interest Trust			223,285.77
a) Interest Rate Swap Receipt			4,889,707.50
b) Interest Rate Swap Payment			(4,666,421.73)

c) Swap Termination Payment		0.00	
TOTAL INTEREST OTHER ACCOUNTS	57,856.37	31,585.40	312,727.54

INTEREST FEES

	Group 2	Group 1	Total
Current Servicing Fees	157,669.14	62,345.36	220,014.50
Current Trustee Fees	1,086.32	420.77	1,507.09
Current PMI Fees	0.00	0.00	0.00
TOTAL INTEREST OTHER FEES	158,755.46	62,766.13	221,521.59

Page 6 of 37

IndyMac INABS 2007-A

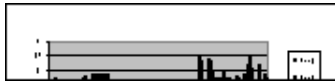

Mortgage Pass-Through Certificates

November 26, 2007 Distribution

Credit Enhancement Report

ACCOUNTS

EXCESS RESERVE ACCOUNT

Beginning Account Balance	0.00
Account Deposit	0.00
Account Payment Due	0.00
Account Withdrawal	0.00
Ending Account Balance	0.00

SUPPLEMENTAL INTEREST TRUST

Beginning Account Balance	0.00
Account Deposit	223,285.77
Account Payment Due	0.00
Account Withdrawal	223,285.77
Ending Account Balance	0.00

INSURANCE

SPACE INTENTIONALLY LEFT BLANK

STRUCTURAL FEATURES

	Group 2	Group 1 Total
Overcollateralized Amount - Prior Period		31,200,000.00
Current Period Principal Realized Loss		337,873.64
Overcollateralized Amount - After Current Losses		30,862,126.36
Net Monthly Excess Cashflow		2,394,435.95
Overcollateralization Increase Amount		337,873.64
Overcollateralization Release Amount		0.00
Overcollateralization Amount - Ending		31,200,000.00
Required Overcollateralized Amount		31,200,000.00
Overcollateralization Deficiency Amount		0.00
Credit Enhancement Percentage		25.4016%

Page 7 of 37

IndyMac INABS 2007-A

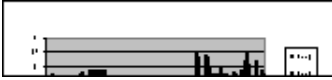

Mortgage Pass-Through Certificates

November 26, 2007 Distribution

Collateral Report

COLLATERAL

		Group 2	Group 1	Total
Loan Count:				
Original	4,591	1,927	6,518	
Prior	4,265	1,819	6,084	
Prefunding	0	0	0	
Scheduled Paid Offs	-0	-0	-0	
Full Voluntary Prepayments	-46	-13	-59	
Repurchases	-0	-0	-0	
Liquidations	-2	-2	-4	
Current	4,217	1,804	6,021	
Principal Balance:				
Original	941,225,181.97	358,436,455.13	1,299,661,637.10	
Prior	869,056,697.27	336,617,743.75	1,205,674,441.02	
Prefunding	0.00	0.00	0.00	
Scheduled Principal	-395,889.16	-173,841.54	-569,730.70	
Partial Prepayments	-31,402.35	-11,293.04	-42,695.39	
Full Voluntary Prepayments	-8,439,314.91	-2,426,625.45	-10,865,940.36	
Repurchases	-0.00	-0.00	-0.00	
Liquidations	-361,440.51	-162,615.98	-524,056.49	
Current	859,828,650.34	333,843,367.74	1,193,672,018.08	

PREFUNDING

	Group 2	Group 1	Total
Prefunding Beginning Balance	0.00	0.00	0.00
Prefunding Delivery Amount	0.00	0.00	0.00
Prefund Release to Certificate Holders	0.00	0.00	0.00
Prefunding Ending Balance	0.00	0.00	0.00

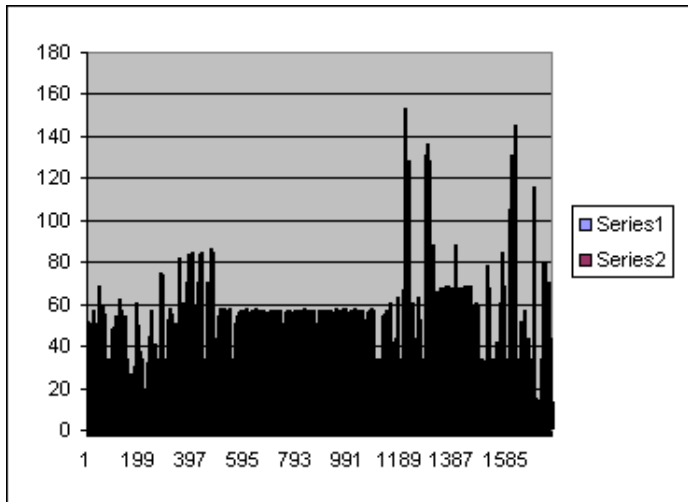
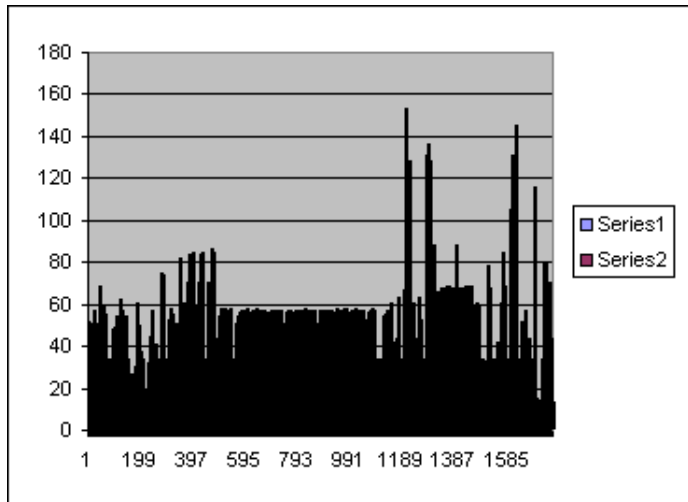

IndyMac INABS 2007-A



Mortgage Pass-Through Certificates

November 26, 2007 Distribution

CHARACTERISTICS

	Group 2	Group 1 Total
Weighted Average Coupon Original	8.42026%	8.42502% 8.42157%
Weighted Average Coupon Prior	8.40504%	8.41336% 8.40735%
Weighted Average Coupon Current	8.40011%	8.41167% 8.40334%
Weighted Average Months to Maturity Original	360	357 359
Weighted Average Months to Maturity Prior	354	351 353
Weighted Average Months to Maturity Current	353	350 352
Weighted Avg Remaining Amortization Term Original	385	396 388
Weighted Avg Remaining Amortization Term Prior	380	389 383
Weighted Avg Remaining Amortization Term Current	379	388 382
Weighted Average Seasoning Original	2.40	2.17 2.34
Weighted Average Seasoning Prior	8.37	8.16 8.31
Weighted Average Seasoning Current	9.37	9.16 9.31

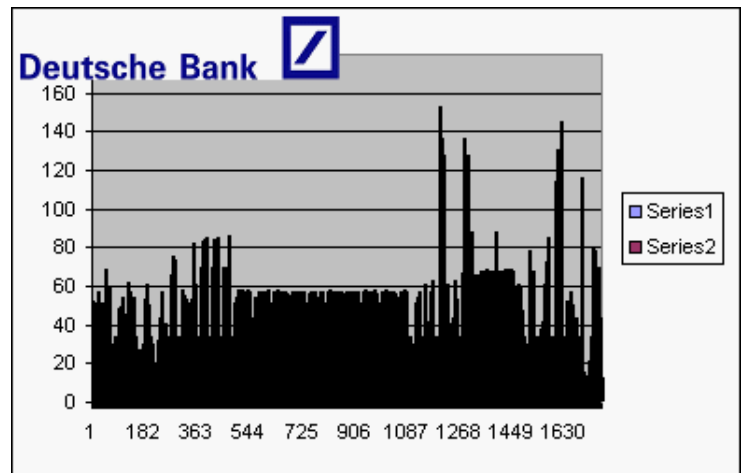
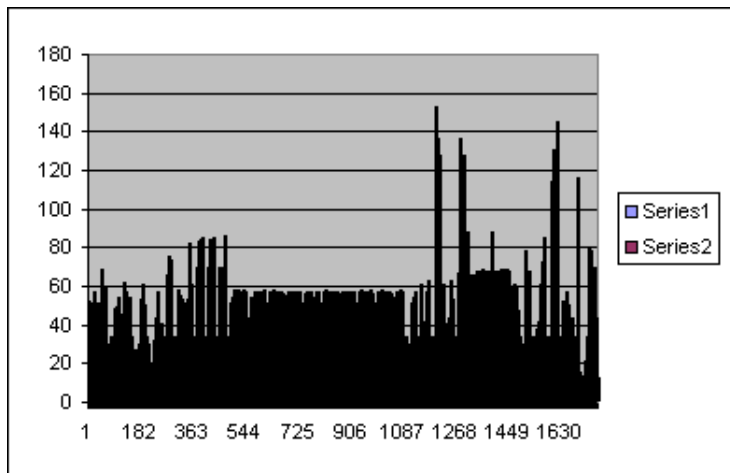
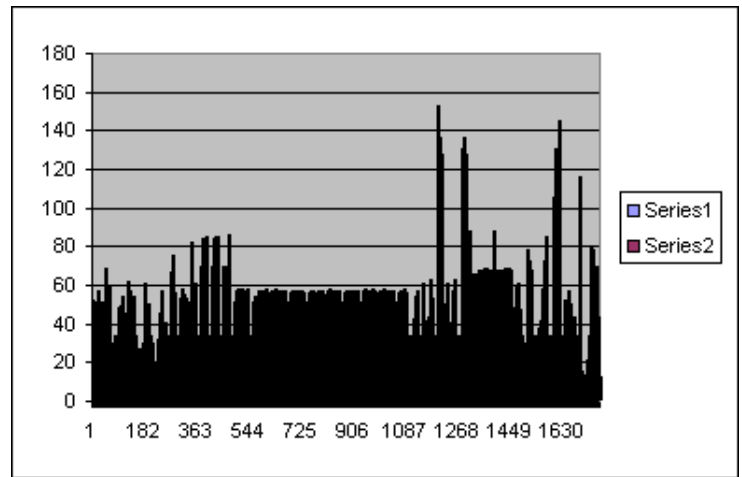
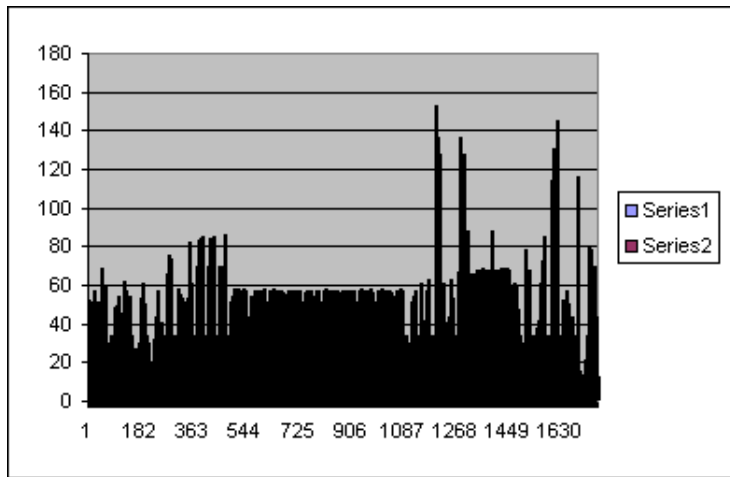

IndyMac INABS 2007-A



Mortgage Pass-Through Certificates

November 26, 2007 Distribution

ARM CHARACTERISTICS

	Group 2	Group 1	Total
Weighted Average Margin Original	5.87602%	6.00665%	5.91227%
Weighted Average Margin Prior	5.88088%	6.01380%	5.91793%
Weighted Average Margin Current	5.87924%	6.01439%	5.91709%
Weighted Average Max Rate Original	14.40848%	14.37743%	14.39986%
Weighted Average Max Rate Prior	14.38820%	14.37005%	14.38314%
Weighted Average Max Rate Current	14.38247%	14.36947%	14.37883%
Weighted Average Min Rate Original	5.87147%	6.01959%	5.91257%
Weighted Average Min Rate Prior	5.87542%	6.02666%	5.91758%
Weighted Average Min Rate Current	5.87631%	6.02733%	5.91860%
Weighted Average Cap Up Original	1.25625%	1.26441%	1.25851%
Weighted Average Cap Up Prior	1.25700%	1.26597%	1.25950%
Weighted Average Cap Up Current	1.25724%	1.26637%	1.25980%
Weighted Average Cap Down Original	1.25625%	1.26441%	1.25851%
Weighted Average Cap Down Prior	1.25700%	1.26597%	1.25950%
Weighted Average Cap Down Current	1.25724%	1.26637%	1.25980%

SERVICING FEES & ADVANCES

	Group 2	Group 1	Total
Current Servicing Fees	157,669.14	62,345.36	220,014.50
Delinquent Servicing Fees	204,437.81	77,912.03	282,349.84
TOTAL SERVICING FEES	362,106.96	140,257.40	502,364.36
Compensating Interest	-8,743.00	-2,198.03	-10,941.03
Delinquent Servicing Fees	-204,437.81	-77,912.03	-282,349.84
COLLECTED SERVICING FEES	157,669.15	60,147.33	209,073.48
Total Advanced Interest	3,311,066.33	1,265,352.17	4,576,418.51
Total Advanced Principal	216,711.02	91,389.79	308,100.81
Aggregate Advances with respect to this Distribution	3,527,777.35	1,356,741.96	4,884,519.32

ADDITIONAL COLLATERAL INFORMATION

	Group 2	Group 1	Total
Prepayment Interest Shortfall (PPIS)	8,743.00	2,198.03	10,941.03
Compensating Interest	(8,743.00)	(2,198.03)	(10,941.03)
Net Prepayment Interest Shortfall	0.00	0.00	0.00
Weighted Average Net Mortgage Rate	8.189598%	8.203913%	8.193595%

Page 10 of 37



IndyMac INABS 2007-A

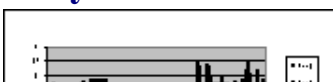

Mortgage Pass-Through Certificates

November 26, 2007 Distribution

Delinquency Report

TOTAL

< 1 PAYMENT 1 PAYMENT 2 PAYMENTS 3+ PAYMENTS TOTAL

	Balance	74,372,283.88	38,223,622.97	16,337,045.92	128,932,952.77
DELINQUENT	% Balance	6.23%	3.20%	1.37%	10.80%
	# Loans	378	201	84	663
	% # Loans	6.28%	3.34%	1.40%	11.01%
FORECLOSURE	Balance	216,377.78	0.00	871,549.12	87,971,004.88
	% Balance	0.02%	0.00%	0.07%	7.37%
	# Loans	1	0	3	396
	% # Loans	0.02%	0.00%	0.05%	6.51%
BANKRUPTCY	Balance	478,222.89	304,363.96	165,380.36	6,843,603.41
	% Balance	0.04%	0.03%	0.01%	0.57%
	# Loans	4	2	1	43
	% # Loans	0.07%	0.03%	0.02%	0.71%
REO	Balance	0.00	0.00	0.00	7,489,417.72
	% Balance	0.00%	0.00%	0.00%	0.63%
	# Loans	0	0	0	37
	% # Loans	0.00%	0.00%	0.00%	0.61%
TOTAL	Balance	694,600.67	74,676,647.84	39,260,552.45	118,641,071.93
	% Balance	0.06%	6.26%	3.29%	9.94%
	# Loans	5	380	205	556
	% # Loans	0.08%	6.31%	3.40%	9.23%

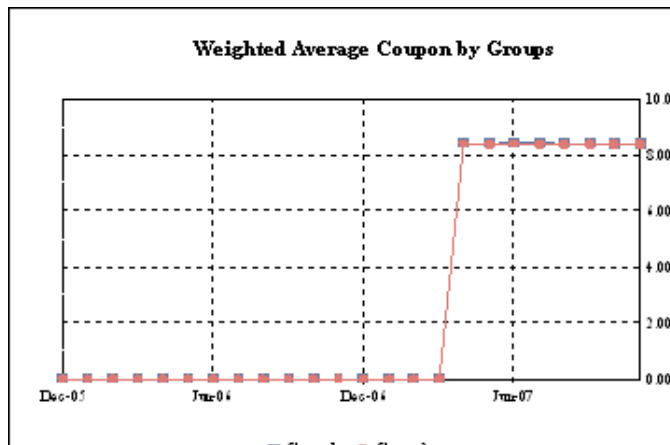
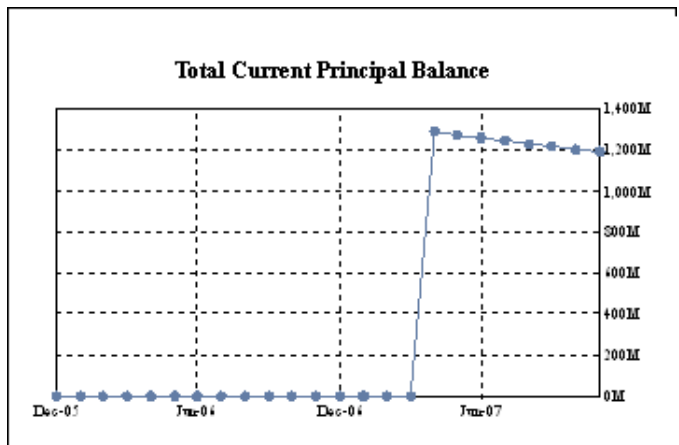
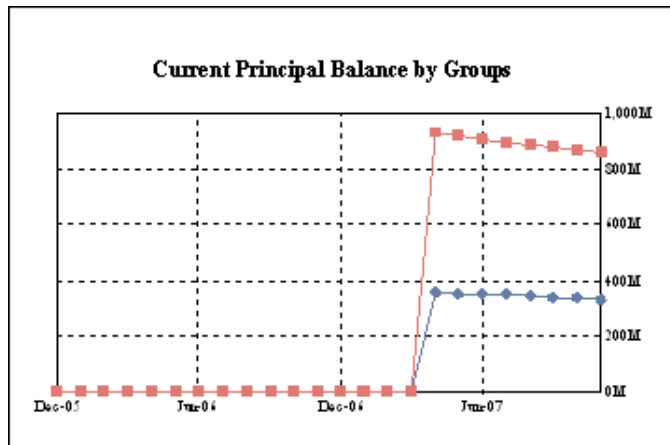
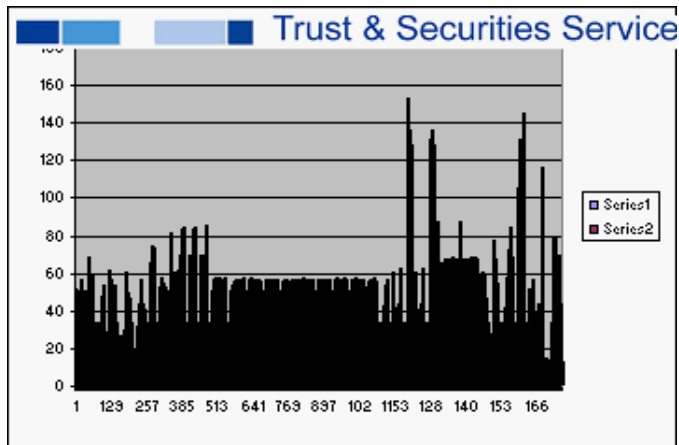

IndyMac INABS 2007-A

Mortgage Pass-Through Certificates November 26, 2007 Distribution

GROUP 1

< 1 PAYMENT 1 PAYMENT 2 PAYMENTS 3+ PAYMENTS TOTAL

	Balance	19,848,771.99	12,828,293.96	5,193,912.53	37,870,978.48
DELINQUENT	% Balance	5.95%	3.84%	1.56%	11.34%
	# Loans	106	66	29	201
	% # Loans	5.88%	3.66%	1.61%	11.14%
FORECLOSURE	Balance	0.00	168,035.05	17,966,949.57	18,134,984.62
	% Balance	0.00%	0.05%	5.38%	5.43%
	# Loans	0	1	91	92
	% # Loans	0.00%	0.06%	5.04%	5.10%
BANKRUPTCY	Balance	84,534.27	304,363.96	165,380.36	1,812,148.96
	% Balance	0.03%	0.09%	0.05%	0.71%
	# Loans	1	2	14	18
	% # Loans	0.06%	0.11%	0.78%	1.00%
REO	Balance	0.00	0.00	1,377,856.97	1,377,856.97
	% Balance	0.00%	0.00%	0.41%	0.41%
	# Loans	0	0	8	8
	% # Loans	0.00%	0.00%	0.44%	0.44%
TOTAL	Balance	84,534.27	20,153,135.95	13,161,709.37	26,350,868.03
	% Balance	0.03%	6.04%	3.94%	7.89%
	# Loans	1	108	68	142
	% # Loans	0.06%	5.99%	3.77%	7.87%

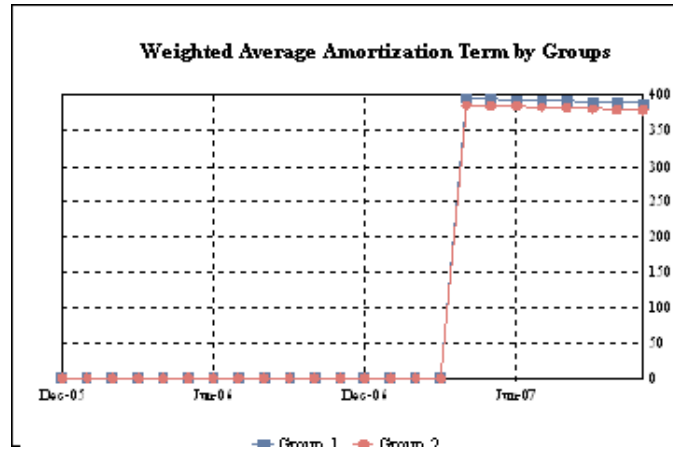
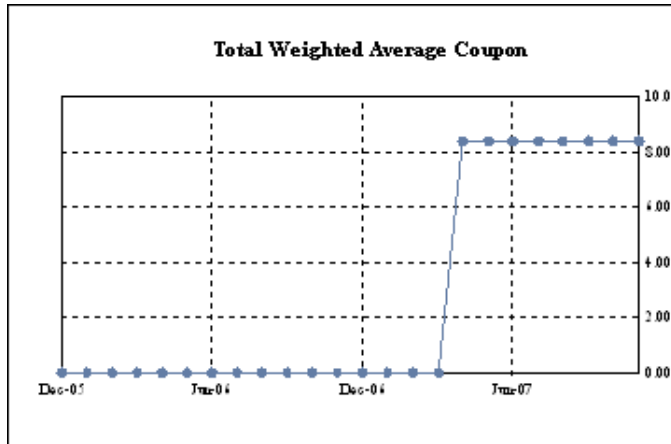

Total Weighted Average Amortization Term

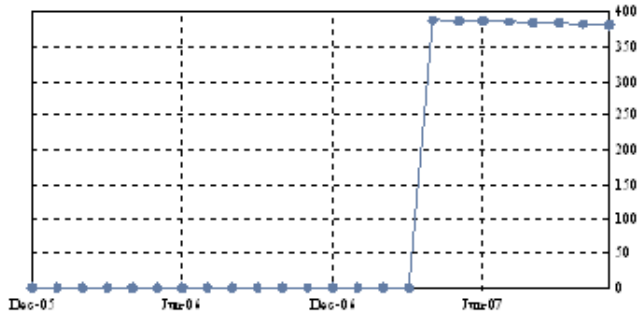

1 or 2 Payments Delinquent

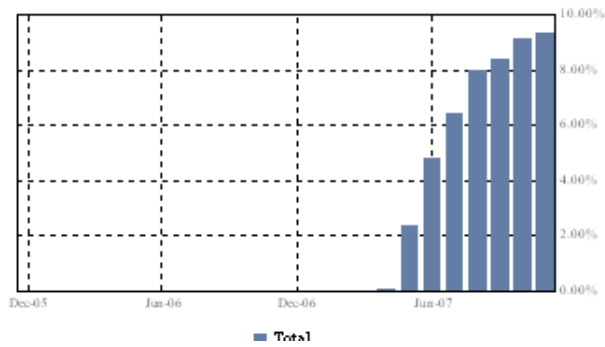

IndyMac INABS 2007-A



**Mortgage Pass-Through Certificates
November 26, 2007 Distribution**

GROUP 2

< 1 PAYMENT 1 PAYMENT 2 PAYMENTS 3+ PAYMENTS TOTAL

	Balance	54,523,511.89	25,395,329.01	11,143,133.39	91,061,974.29
DELINQUENT	% Balance	6.34%	2.95%	1.30%	10.59%
	# Loans	272	135	55	462
	% # Loans	6.45%	3.20%	1.30%	10.96%
	Balance	216,377.78	0.00	703,514.07	70,004,055.31
FORECLOSURE	% Balance	0.03%	0.00%	0.08%	8.14%
	# Loans	1	0	2	301
	% # Loans	0.02%	0.00%	0.05%	7.14%
	Balance	393,688.62	0.00	0.00	5,031,454.45
BANKRUPTCY	% Balance	0.05%	0.00%	0.00%	0.59%
	# Loans	3	0	0	29
	% # Loans	0.07%	0.00%	0.00%	0.69%
	Balance	0.00	0.00	0.00	6,111,560.75
REO	% Balance	0.00%	0.00%	0.00%	0.71%
	# Loans	0	0	0	29
	% # Loans	0.00%	0.00%	0.00%	0.69%
	Balance	610,066.40	54,523,511.89	26,098,843.08	92,290,203.90
TOTAL	% Balance	0.07%	6.34%	3.04%	10.73%
	# Loans	4	272	137	414
	% # Loans	0.09%	6.45%	3.25%	9.82%

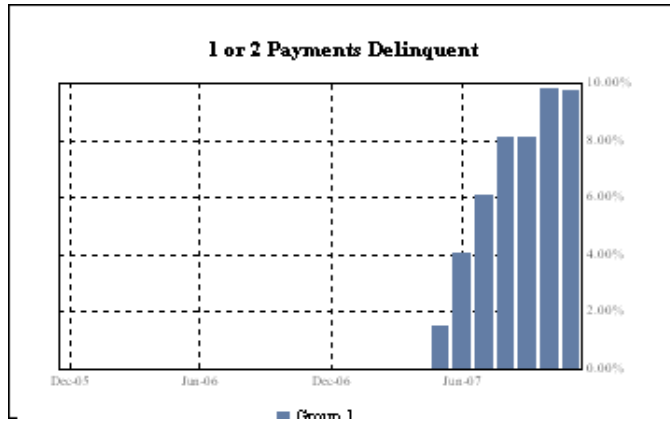
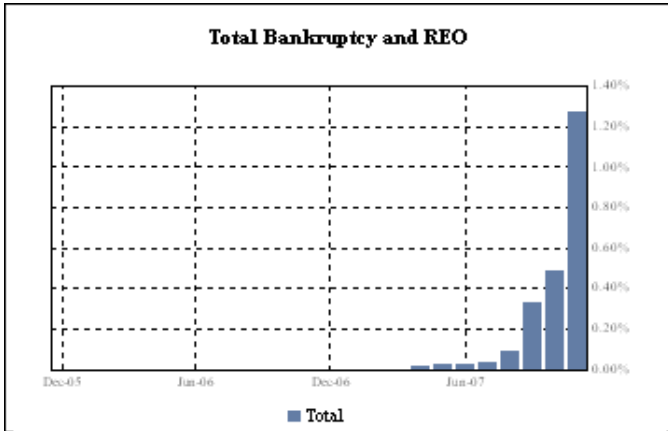
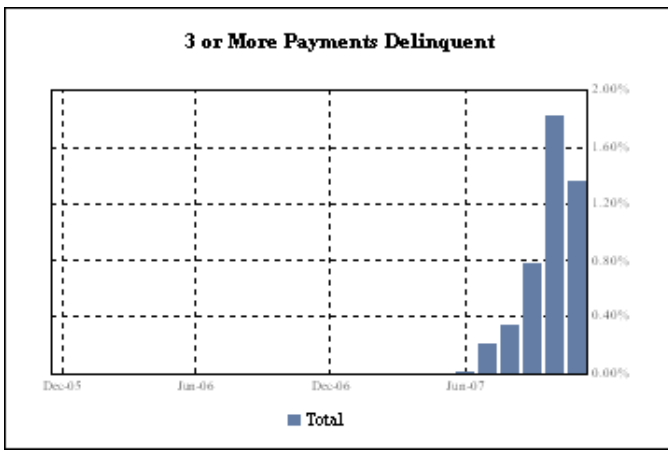

IndyMac INABS 2007-A

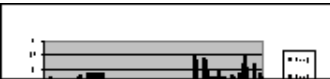

Mortgage Pass-Through Certificates

November 26, 2007 Distribution

REO Report

Loan Number & Loan Group	Original Principal Balance	Stated Principal Balance	Paid to Date	Current Note Rate	State & LTV at Origination	Original Term	First Payment Date
--------------------------------	----------------------------------	--------------------------------	-----------------	-------------------------	----------------------------------	------------------	--------------------------

Became REO Property this Period:

****227 2	121,700.00	121,072.52	01-May-2007	9.900%	AL - 73.76%	360	01-Feb-2007
*****351 2	408,000.00	408,000.00	01-Feb-2007	7.125%	CA - 80.00%	360	01-Oct-2006
*****355 1	97,000.00	96,410.13	01-May-2007	9.125%	TX - 100.00%	360	01-Jan-2007
*****887 1	209,000.00	207,961.82	01-Feb-2007	9.625%	GA - 100.00%	360	01-Feb-2007
*****302 2	62,050.00	61,719.17	01-Feb-2007	8.750%	MD - 85.00%	360	01-Mar-2007
*****112 1	107,338.00	106,908.75	01-May-2007	11.125%	MO - 100.00%	360	01-Jan-2007
*****016 2	312,695.00	311,016.58	01-Mar-2007	9.250%	GA - 100.00%	360	01-Feb-2007
*****982 2	224,100.00	223,372.00	01-Feb-2007	11.625%	MD - 90.00%	360	01-Feb-2007
*****321 2	220,000.00	218,989.40	01-Feb-2007	10.000%	GA - 100.00%	360	01-Feb-2007
*****678 2	630,000.00	629,037.48	01-Feb-2007	9.875%	AZ - 90.00%	360	01-Mar-2007
*****164 2	176,500.00	175,789.45	01-Feb-2007	10.625%	CA - 69.90%	360	01-Feb-2007
*****606 2	237,500.00	236,824.69	01-Feb-2007	7.750%	CA - 95.00%	360	01-Mar-2007

*****324	2	192,000.00	191,021.63	01-Mar-2007	8.375%	AZ - 80.00%	360	01-Apr-2007
*****279	1	382,500.00	380,338.75	01-Feb-2007	9.000%	CA - 85.00%	360	01-Feb-2007
*****295	2	150,000.00	149,411.97	01-Apr-2007	10.750%	GA - 100.00%	360	01-Feb-2007
*****492	2	180,000.00	179,088.10	01-Feb-2007	9.000%	CA - 58.07%	360	01-Mar-2007
*****627	2	162,500.00	161,391.87	01-Apr-2007	8.750%	NH - 65.52%	360	01-Apr-2007
*****963	2	36,000.00	35,854.33	01-Mar-2007	9.500%	LA - 90.00%	360	01-Apr-2007
*****312	2	395,000.00	393,990.89	01-Feb-2007	8.125%	CA - 100.00%	360	01-Mar-2007
*****186	2	300,000.00	299,027.67	01-Feb-2007	11.125%	CA - 62.50%	360	01-Mar-2007
*****759	2	115,000.00	114,652.05	01-Apr-2007	10.875%	TX - 100.00%	360	01-Apr-2007
*****325	1	155,000.00	154,771.89	01-Apr-2007	10.000%	GA - 100.00%	360	01-Mar-2007
*****840	2	81,000.00	80,654.86	01-Mar-2007	9.250%	NC - 90.00%	360	01-Apr-2007
*****785	1	143,000.00	142,450.87	01-Apr-2007	9.750%	TX - 100.00%	360	01-Apr-2007
*****417	2	182,000.00	181,250.77	01-Feb-2007	10.000%	CA - 59.67%	360	01-Mar-2007
*****124	2	144,200.00	143,619.47	01-Mar-2007	10.625%	NH - 70.00%	360	01-Feb-2007
*****792	2	585,000.00	582,307.40	01-Apr-2007	8.875%	MD - 100.00%	360	01-Apr-2007
*****995	2	232,400.00	232,400.00	01-Mar-2007	9.250%	GA - 100.00%	360	01-Apr-2007
*****314	2	168,750.00	168,101.98	01-Mar-2007	9.750%	TN - 90.00%	360	01-Apr-2007

TOTAL 6,410,233.00 6,387,436.49

Became REO Property in a Prior Period:

****443	2	44,600.00	44,031.01	01-Feb-2007	7.750%	GA - 74.96%	360	01-Jul-2006
*****062	2	151,200.00	150,373.09	01-Feb-2007	8.625%	TX - 80.00%	360	01-Mar-2007
*****595	2	200,000.00	199,410.84	01-Mar-2007	7.625%	GA - 80.00%	360	01-Mar-2007
*****153	2	76,500.00	76,122.27	01-Feb-2007	9.125%	NC - 90.00%	360	01-Mar-2007
*****151	1	165,000.00	164,738.30	01-Feb-2007	9.750%	GA - 100.00%	360	01-Mar-2007
*****818	2	194,400.00	193,620.49	01-Feb-2007	10.125%	AL - 90.00%	360	01-Mar-2007
*****104	1	124,615.00	124,276.46	01-Mar-2007	11.375%	TX - 100.00%	360	01-Apr-2007
*****467	2	150,000.00	149,408.77	01-Mar-2007	9.625%	GA - 100.00%	360	01-Apr-2007

TOTAL 1,106,315.00 1,101,981.23

TOTAL 7,516,548.00 7,489,417.72



IndyMac INABS 2007-A

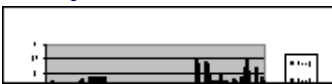

Mortgage Pass-Through Certificates

November 26, 2007 Distribution

Foreclosure Report

Loan Number & Loan Group	Original Principal Balance	Stated Principal Balance	Current Paid to Date	Note Rate	State & LTV at Origination	Original Term	First Payment Date
--------------------------------	----------------------------------	--------------------------------	----------------------------	--------------	----------------------------------	------------------	--------------------------

Became Foreclosure Property this Period:

****452	2	103,900.00	103,699.54	01-May-2007	7.625%	CO - 79.98%	360	01-Jul-2006
****473	2	63,200.00	62,420.55	01-May-2007	7.875%	AL - 80.00%	360	01-Jul-2006
****599	2	110,700.00	109,218.68	01-Feb-2007	7.125%	TX - 90.00%	360	01-Aug-2006
****269	2	286,400.00	283,339.59	01-Jun-2007	8.125%	ME - 80.00%	360	01-Sep-2006
****661	2	760,000.00	760,000.00	01-Jun-2007	7.875%	NY - 80.00%	360	01-Oct-2006
****232	2	176,000.00	174,219.50	01-Jun-2007	7.450%	FL - 80.00%	360	01-Nov-2006

****243	2	260,000.00	258,984.59	01-May-2007	8.250%	NV - 80.00%	360	01-Oct-2006
****153	2	133,200.00	132,429.25	01-Jun-2007	8.900%	MI - 90.00%	360	01-Feb-2007
****162	2	272,000.00	271,537.98	01-May-2007	9.900%	PA - 85.00%	360	01-Feb-2007
*****825	2	204,000.00	203,700.00	01-May-2007	7.625%	CA - 80.00%	360	01-Jan-2007
*****961	1	217,600.00	217,594.04	01-Jun-2007	8.375%	FL - 85.00%	360	01-Nov-2006
*****338	2	69,845.00	69,530.80	01-May-2007	12.250%	OK - 60.47%	360	01-Feb-2007
*****529	2	64,500.00	64,102.06	01-Jun-2007	12.500%	KY - 69.73%	360	01-Dec-2006
*****584	2	246,000.00	244,989.62	01-Jun-2007	11.000%	MD - 75.00%	360	01-Jan-2007
*****001	2	122,000.00	121,168.40	01-Jun-2007	10.875%	IL - 46.04%	360	01-Mar-2007
*****293	2	284,000.00	282,477.58	01-May-2007	9.750%	IL - 80.00%	360	01-Jan-2007
*****908	2	45,750.00	45,545.31	01-Jun-2007	10.125%	OH - 75.00%	360	01-Feb-2007
*****556	2	81,000.00	80,666.57	01-May-2007	10.000%	MI - 90.00%	360	01-Mar-2007
*****751	2	108,000.00	108,000.00	01-May-2007	8.875%	OK - 90.00%	360	01-Feb-2007
*****830	2	124,600.00	124,088.32	01-May-2007	11.000%	PA - 70.00%	360	01-Jan-2007
*****044	1	315,000.00	314,259.15	01-May-2007	9.125%	NJ - 90.00%	360	01-Jan-2007
*****018	1	235,000.00	233,637.80	01-Apr-2007	8.875%	NY - 65.28%	360	01-Feb-2007
*****543	2	190,000.00	188,762.93	01-Jun-2007	8.625%	VA - 47.50%	360	01-Feb-2007
*****365	1	104,800.00	103,959.23	01-May-2007	7.750%	FL - 56.65%	360	01-Jan-2007
*****234	2	228,000.00	227,076.83	01-Apr-2007	6.875%	MD - 74.75%	360	01-Feb-2007
*****401	2	300,000.00	299,033.88	01-May-2007	12.125%	MA - 67.11%	360	01-Jan-2007
*****369	2	213,500.00	212,843.19	01-May-2007	11.875%	CT - 70.00%	360	01-Feb-2007
*****476	2	560,000.00	560,000.00	01-May-2007	7.250%	CA - 80.00%	360	01-Jan-2007
*****667	2	74,200.00	73,977.89	01-Jun-2007	12.000%	FL - 70.00%	360	01-Feb-2007
*****074	1	90,000.00	89,408.03	01-Jun-2007	8.250%	MD - 75.00%	360	01-Feb-2007
*****847	2	110,400.00	109,711.26	01-Jun-2007	9.000%	FL - 80.00%	360	01-Jan-2007
*****526	2	151,250.00	148,174.84	01-May-2007	11.250%	NJ - 52.52%	360	01-Feb-2007
*****156	1	263,500.00	262,351.54	01-Apr-2007	10.250%	MD - 85.00%	360	01-Feb-2007
*****697	2	297,500.00	295,591.75	01-Jun-2007	8.375%	OH - 100.00%	360	01-Feb-2007
*****793	2	82,000.00	81,681.86	01-Apr-2007	10.875%	PA - 42.49%	360	01-Feb-2007
*****632	2	50,400.00	50,185.99	01-Jun-2007	10.375%	IN - 90.00%	360	01-Feb-2007
*****521	2	105,000.00	104,532.48	01-Jun-2007	9.625%	MD - 75.00%	360	01-Mar-2007
*****037	1	160,000.00	159,023.52	01-Jun-2007	8.625%	NJ - 66.12%	360	01-Feb-2007
*****800	2	370,800.00	368,706.32	01-Jun-2007	9.250%	FL - 90.00%	360	01-Feb-2007
*****536	2	100,800.00	100,312.12	01-Jun-2007	9.750%	OH - 90.00%	360	01-Feb-2007
*****397	2	1,050,000.00	1,044,055.03	01-Jun-2007	8.990%	CA - 94.60%	360	01-Feb-2007
*****525	2	67,500.00	67,220.94	01-Jun-2007	10.500%	IN - 90.00%	360	01-Feb-2007
*****154	2	161,000.00	160,042.69	01-Jun-2007	8.750%	IL - 70.00%	360	01-Feb-2007

Page 15 of 37



IndyMac INABS 2007-A

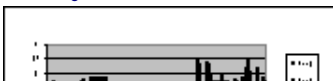

Mortgage Pass-Through Certificates

November 26, 2007 Distribution

Loan Number	Original	Stated	Current	State &	First			
&	Principal	Principal	Paid to	LTV at	Original			
Loan Group	Balance	Balance	Date	Origination	Term			
*****082	1	251,100.00	249,752.12	01-Jun-2007	9.250%	NJ - 90.00%	360	01-Feb-2007

*****016	2	286,000.00	285,454.73	01-May-2007	9.500%	NV - 100.00%	360	01-Feb-2007
*****493	2	52,700.00	52,542.23	01-Jun-2007	12.000%	TN - 85.00%	360	01-Feb-2007
*****993	1	293,400.00	293,400.00	01-Jun-2007	7.875%	AL - 87.80%	360	01-Apr-2007
*****807	2	285,000.00	283,663.41	01-May-2007	9.375%	FL - 100.00%	360	01-Mar-2007
*****325	1	121,500.00	120,927.12	01-Jun-2007	9.875%	MI - 90.00%	360	01-Feb-2007
*****206	2	243,000.00	241,518.01	01-Jun-2007	8.625%	CA - 85.26%	360	01-Feb-2007
*****204	2	152,350.00	151,770.47	01-Jun-2007	10.375%	VA - 55.00%	360	01-Mar-2007
*****292	2	487,500.00	486,570.64	01-Jul-2007	9.500%	FL - 78.00%	360	01-Feb-2007
*****701	2	399,500.00	397,664.90	01-May-2007	10.000%	VA - 77.42%	360	01-Feb-2007
*****424	2	236,000.00	234,586.35	01-Jun-2007	9.000%	MD - 80.00%	360	01-Feb-2007
*****640	2	387,000.00	386,999.03	01-Jun-2007	7.950%	CA - 77.40%	360	01-Mar-2007
*****159	2	126,900.00	126,289.28	01-Mar-2007	9.250%	IL - 90.00%	360	01-Mar-2007
*****836	1	132,000.00	131,427.43	01-Jun-2007	9.750%	FL - 80.00%	360	01-Mar-2007
*****232	1	174,900.00	174,156.44	01-May-2007	10.375%	IL - 100.00%	360	01-Feb-2007
*****662	2	292,500.00	290,716.20	01-Jun-2007	8.625%	NJ - 90.00%	360	01-Feb-2007
*****206	1	419,000.00	417,650.62	01-Jun-2007	6.875%	NY - 81.84%	360	01-Apr-2007
*****159	2	175,200.00	174,735.61	01-May-2007	8.375%	FL - 80.00%	360	01-Feb-2007
*****498	1	81,360.00	80,937.11	01-May-2007	8.875%	PA - 85.00%	360	01-Mar-2007
*****940	2	211,000.00	210,368.41	01-Jun-2007	12.000%	NY - 54.81%	360	01-Feb-2007
*****225	2	218,237.00	217,428.57	01-May-2007	10.500%	MA - 65.15%	360	01-Mar-2007
*****772	1	123,250.00	122,668.84	01-Apr-2007	9.875%	FL - 85.00%	360	01-Feb-2007
*****590	2	425,000.00	423,989.68	01-May-2007	8.750%	NJ - 100.00%	360	01-Feb-2007
*****734	2	204,000.00	203,012.63	01-Jun-2007	9.750%	CA - 80.00%	360	01-Feb-2007
*****785	2	63,000.00	62,695.07	01-Jun-2007	9.750%	OH - 70.00%	360	01-Feb-2007
*****017	2	147,750.00	147,053.29	01-May-2007	9.875%	FL - 75.00%	360	01-Feb-2007
*****480	2	209,900.00	209,497.67	01-Jun-2007	9.500%	MA - 100.00%	360	01-Feb-2007
*****332	2	51,177.00	51,031.79	01-Apr-2007	12.250%	PA - 68.24%	360	01-Feb-2007
*****634	2	309,750.00	308,696.38	01-Jun-2007	7.500%	MD - 75.00%	360	01-Feb-2007
*****090	2	100,000.00	99,543.07	01-Apr-2007	9.500%	ND - 80.00%	360	01-Mar-2007
*****232	2	50,000.00	49,771.48	01-Jun-2007	9.500%	GA - 72.99%	360	01-Mar-2007
*****498	2	467,500.00	466,575.08	01-Jun-2007	9.375%	VA - 85.00%	360	01-Feb-2007
*****344	2	80,000.00	79,652.98	01-Apr-2007	9.750%	ID - 88.59%	360	01-Mar-2007
*****282	1	108,000.00	107,502.87	01-Jun-2007	8.875%	GA - 88.53%	360	01-Apr-2007
*****041	2	154,000.00	153,444.50	01-Apr-2007	10.625%	ID - 70.00%	360	01-Mar-2007
*****201	1	337,500.00	335,833.52	01-Feb-2007	9.125%	DC - 75.00%	360	01-Mar-2007
*****860	2	237,465.00	236,123.20	01-Jun-2007	9.000%	FL - 90.00%	360	01-Feb-2007
*****035	2	282,500.00	280,703.63	01-May-2007	7.875%	CA - 73.57%	360	01-Mar-2007
*****011	2	120,400.00	120,040.13	01-Jun-2007	11.500%	SC - 70.00%	360	01-Mar-2007
*****822	2	233,800.00	233,042.26	01-Apr-2007	11.125%	WA - 70.00%	360	01-Mar-2007
*****594	2	306,000.00	304,326.48	01-Mar-2007	8.625%	IL - 90.00%	360	01-Mar-2007
*****757	2	400,000.00	398,431.85	01-Jun-2007	10.750%	NY - 50.96%	360	01-Feb-2007
*****654	2	132,210.00	131,522.86	01-Jun-2007	8.875%	AR - 89.94%	360	01-Mar-2007
*****456	2	305,600.00	304,731.04	01-Jun-2007	7.750%	MD - 80.00%	360	01-Mar-2007
*****784	2	256,500.00	255,990.30	01-Jun-2007	8.990%	FL - 90.00%	360	01-Mar-2007
*****300	2	322,500.00	321,837.19	01-Jun-2007	8.875%	CA - 74.14%	360	01-Mar-2007
*****607	2	539,600.00	538,569.58	01-May-2007	9.125%	CA - 95.00%	360	01-Mar-2007

IndyMac INABS 2007-A

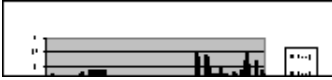

Mortgage Pass-Through Certificates

November 26, 2007 Distribution

Loan Number & Loan Group	Original Principal Balance	Stated Principal Balance	Paid to Date	Current Note Rate	State & LTV at Origination	Original Term	First Payment Date
*****812 1	296,000.00	293,317.27	01-Jun-2007	7.250%	NY - 80.00%	360	01-Mar-2007
*****162 2	94,400.00	93,977.44	01-Jun-2007	10.125%	IN - 80.00%	360	01-Mar-2007
*****114 2	297,000.00	295,456.32	01-Jun-2007	8.875%	FL - 84.86%	360	01-Mar-2007
*****134 2	76,000.00	75,773.76	01-May-2007	12.500%	WA - 50.33%	360	01-Feb-2007
*****405 1	337,500.00	335,402.55	01-May-2007	7.990%	ME - 90.00%	360	01-Mar-2007
*****355 2	357,000.00	356,454.55	01-May-2007	9.875%	ID - 100.00%	360	01-Mar-2007
*****169 2	59,500.00	59,227.35	01-Mar-2007	9.500%	MO - 85.00%	360	01-Mar-2007
*****177 2	73,500.00	73,335.10	01-May-2007	12.250%	MI - 70.00%	360	01-Apr-2007
*****456 2	498,750.00	496,022.35	01-Jun-2007	8.625%	CT - 95.00%	360	01-Mar-2007
*****486 2	114,730.00	114,174.72	01-Jun-2007	9.750%	GA - 70.00%	360	01-Feb-2007
*****244 2	230,000.00	229,648.65	01-Mar-2007	9.875%	FL - 100.00%	360	01-Mar-2007
*****241 2	86,250.00	86,045.50	01-May-2007	12.000%	SC - 75.00%	360	01-Apr-2007
*****715 1	117,000.00	116,436.97	01-Jun-2007	9.250%	OH - 90.00%	360	01-Mar-2007
*****329 2	220,000.00	219,045.65	01-Apr-2007	9.750%	IL - 68.75%	360	01-Mar-2007
*****764 2	337,680.00	336,252.94	01-May-2007	9.875%	NJ - 64.32%	360	01-Mar-2007
*****652 2	207,000.00	205,867.98	01-Jun-2007	8.625%	MA - 90.00%	360	01-Mar-2007
*****137 2	211,500.00	210,455.70	01-Jun-2007	9.125%	FL - 90.00%	360	01-Mar-2007
*****719 2	449,600.00	446,444.19	01-Jun-2007	7.375%	NY - 80.00%	360	01-Mar-2007
*****606 2	360,000.00	357,653.31	01-Jun-2007	7.750%	IN - 90.00%	360	01-Mar-2007
*****251 2	238,000.00	237,269.11	01-May-2007	11.375%	NY - 64.32%	360	01-Mar-2007
*****425 2	144,000.00	143,212.45	01-Jun-2007	8.625%	FL - 90.00%	360	01-Mar-2007
*****797 2	162,400.00	161,389.09	01-Jun-2007	8.250%	OR - 80.00%	360	01-Mar-2007
*****271 2	153,000.00	152,119.84	01-Jun-2007	8.375%	FL - 90.00%	360	01-Mar-2007
*****042 1	199,000.00	198,473.83	01-Jun-2007	11.500%	NJ - 69.83%	360	01-Apr-2007
*****505 2	109,000.00	108,678.93	01-Jun-2007	11.000%	OH - 62.29%	360	01-Apr-2007
*****992 2	78,400.00	78,142.94	01-May-2007	10.500%	PA - 70.00%	360	01-Apr-2007
*****604 2	217,000.00	216,377.78	01-Oct-2007	11.125%	NY - 70.00%	360	01-Apr-2007
*****509 2	480,000.00	480,000.00	01-May-2007	8.500%	NY - 80.00%	360	01-Apr-2007
*****857 2	337,500.00	336,259.88	01-Jun-2007	7.625%	CA - 75.00%	360	01-Mar-2007
*****105 2	142,100.00	141,753.76	01-Apr-2007	11.875%	MI - 58.00%	360	01-Apr-2007
*****471 2	639,000.00	635,785.30	01-May-2007	8.500%	FL - 100.00%	360	01-Apr-2007
*****936 1	237,520.00	237,520.00	01-Apr-2007	7.990%	MD - 80.00%	360	01-Mar-2007
*****204 1	388,000.00	387,527.54	01-Jun-2007	10.625%	AZ - 89.82%	360	01-Mar-2007
*****234 2	304,000.00	303,055.19	01-Jun-2007	10.750%	NY - 60.80%	360	01-Apr-2007
*****968 1	194,750.00	194,009.23	01-Mar-2007	10.375%	MI - 93.63%	360	01-Mar-2007
*****508 2	282,400.00	280,686.23	01-Jun-2007	7.500%	FL - 80.00%	360	01-Apr-2007
*****815 2	490,500.00	488,759.01	01-May-2007	10.125%	CA - 90.00%	360	01-Apr-2007
*****745 1	195,500.00	194,122.14	01-Jun-2007	11.875%	MA - 68.60%	360	01-Mar-2007
*****255 2	562,500.00	562,500.00	01-May-2007	8.250%	CA - 90.00%	360	01-Feb-2007
*****269 2	240,000.00	240,000.00	01-Jun-2007	7.500%	FL - 80.00%	360	01-Apr-2007

*****641 2 68,000.00 67,745.58 01-May-2007 9.875% PA - 85.00% 360 01-Apr-2007
 *****437 2 178,900.00 178,343.96 01-May-2007 10.750% RI - 81.32% 360 01-Apr-2007
 *****988 1 235,000.00 233,760.48 01-May-2007 9.990% NV - 100.00% 360 01-Apr-2007
 *****624 2 164,000.00 163,318.06 01-May-2007 9.375% KS - 80.00% 360 01-Apr-2007
 *****644 2 360,000.00 360,000.00 01-May-2007 5.625% FL - 80.00% 360 01-Mar-2007
 *****552 2 321,300.00 320,831.60 01-Jun-2007 9.625% VA - 90.00% 360 01-Apr-2007
 *****493 2 168,000.00 166,586.18 01-Jun-2007 8.875% CT - 75.00% 360 01-Apr-2007

Page 17 of 37



IndyMac INABS 2007-A



Mortgage Pass-Through Certificates

November 26, 2007 Distribution

Loan Number & Loan Group	Original Principal Balance	Stated Principal Balance	Current Paid to Date	Note Rate	State & LTV at Origination	Original Term	First Payment Date
*****689 2	50,000.00	49,760.42	01-May-2007	8.000%	TX - 30.49%	360	01-May-2007
*****385 2	219,298.00	219,298.40	01-Jun-2007	8.750%	FL - 80.00%	360	01-Apr-2007
*****226 1	229,500.00	228,894.79	01-Jun-2007	9.500%	OR - 90.00%	360	01-Mar-2007
*****893 2	130,000.00	129,576.25	01-Jun-2007	9.875%	PA - 65.00%	360	01-May-2007
*****393 2	72,250.00	71,965.19	01-Jun-2007	9.625%	OH - 85.00%	360	01-Apr-2007
*****846 2	216,000.00	216,000.00	01-Jun-2007	9.875%	FL - 90.00%	360	01-Apr-2007
*****545 2	69,700.00	69,439.24	01-Jun-2007	9.875%	OH - 85.00%	360	01-Apr-2007
*****133 2	228,000.00	227,265.26	01-Jun-2007	9.500%	FL - 95.00%	360	01-Apr-2007
*****326 2	72,250.00	71,965.19	01-Jun-2007	9.625%	OH - 85.00%	360	01-Apr-2007
*****941 2	227,500.00	226,579.61	01-Mar-2007	9.500%	VA - 63.19%	360	01-Apr-2007
*****955 2	238,000.00	237,175.01	01-Jun-2007	10.250%	MA - 70.00%	360	01-Apr-2007
*****588 2	109,000.00	108,741.56	01-Jun-2007	12.000%	NJ - 53.70%	360	01-Apr-2007
*****297 1	284,750.00	283,472.56	01-May-2007	9.000%	NJ - 85.00%	360	01-Apr-2007
*****958 2	304,000.00	304,000.00	01-May-2007	9.625%	IL - 95.00%	360	01-Apr-2007
*****141 2	67,200.00	67,031.77	01-Jun-2007	11.750%	TX - 80.00%	360	01-Apr-2007
*****389 2	234,400.00	233,235.45	01-Jun-2007	8.500%	FL - 80.00%	360	01-Apr-2007
*****229 2	200,000.00	198,757.42	01-Jun-2007	7.625%	NC - 65.04%	360	01-Apr-2007
*****513 1	185,300.00	184,724.10	01-Jun-2007	10.750%	CA - 85.00%	360	01-Apr-2007
*****785 2	223,000.00	222,208.53	01-Jun-2007	10.125%	MN - 89.20%	360	01-Apr-2007
*****858 2	247,500.00	246,549.52	01-Apr-2007	9.750%	NY - 75.00%	360	01-Apr-2007
*****363 2	320,000.00	319,193.86	01-May-2007	7.750%	FL - 80.00%	360	01-Apr-2007
*****172 2	281,600.00	280,864.95	01-Jun-2007	7.625%	MA - 80.00%	360	01-Apr-2007
TOTAL	35,929,322.00	35,793,027.19					

Became Foreclosure Property in a Prior Period:

****584 2	400,800.00	400,800.00	01-May-2007	8.125%	CT - 80.00%	360	01-Sep-2006
****424 2	234,868.00	232,681.93	01-Apr-2007	7.875%	FL - 73.40%	360	01-Nov-2006
****021 2	158,400.00	156,611.80	01-Feb-2007	8.000%	NJ - 80.00%	360	01-Aug-2006
****321 2	436,000.00	436,000.00	01-Mar-2007	7.500%	GA - 80.00%	360	01-Dec-2006
****233 2	295,200.00	292,157.43	01-May-2007	7.750%	CA - 80.00%	360	01-Oct-2006
****241 2	252,000.00	249,654.57	01-Apr-2007	7.875%	GA - 80.00%	360	01-Nov-2006

****866 2	64,500.00	63,912.15	01-May-2007	7.875%	TN - 75.00%	360	01-Feb-2007
****969 2	196,000.00	196,000.00	01-May-2007	9.125%	NV - 80.00%	360	01-Dec-2006
****214 2	177,000.00	176,591.17	01-May-2007	8.475%	SC - 84.69%	360	01-Mar-2007
*****381 2	130,400.00	126,071.12	01-Feb-2007	6.750%	MI - 80.00%	360	01-Jan-2007
*****302 1	183,769.00	183,232.51	01-Apr-2007	9.250%	IL - 100.00%	360	01-Oct-2006
*****563 1	72,000.00	71,819.48	01-Feb-2007	9.500%	NJ - 90.00%	360	01-Nov-2006
*****384 2	500,000.00	498,835.54	01-Apr-2007	9.750%	NY - 100.00%	360	01-Nov-2006
*****297 1	218,500.00	217,865.21	01-Apr-2007	9.000%	NJ - 95.00%	360	01-Nov-2006
*****747 1	152,000.00	150,953.98	01-Mar-2007	9.375%	NJ - 95.00%	360	01-Nov-2006
*****137 1	171,000.00	170,633.83	01-Mar-2007	9.750%	NV - 90.00%	360	01-Dec-2006
*****889 1	152,100.00	151,582.73	01-Feb-2007	11.875%	AK - 65.00%	360	01-Jan-2007
*****373 2	195,000.00	194,417.14	01-Apr-2007	11.500%	NJ - 62.50%	360	01-Mar-2007
*****779 2	287,000.00	286,011.77	01-May-2007	7.500%	CA - 64.21%	360	01-Feb-2007
*****466 2	60,000.00	59,737.67	01-Mar-2007	9.125%	GA - 100.00%	360	01-Apr-2007
*****238 2	152,695.00	150,592.94	01-Feb-2007	11.250%	WA - 47.72%	360	01-Jan-2007
*****806 1	397,000.00	395,553.32	01-Mar-2007	10.000%	WI - 52.93%	360	01-Apr-2007

Page 18 of 37



IndyMac INABS 2007-A



Mortgage Pass-Through Certificates

November 26, 2007 Distribution

Loan Number & Loan Group	Original Principal Balance	Stated Principal Balance	Paid to Date	Current Note Rate	State & LTV at Origination	Original Term	First Payment Date
*****687 2	154,500.00	154,129.00	01-Feb-2007	12.500%	NJ - 47.54%	360	01-Mar-2007
*****755 2	564,000.00	559,901.60	01-Feb-2007	7.750%	NY - 82.94%	360	01-Feb-2007
*****286 1	149,000.00	148,692.65	01-Apr-2007	9.875%	MN - 100.00%	360	01-Dec-2006
*****574 2	250,750.00	248,637.79	01-May-2007	7.500%	CA - 85.00%	360	01-Jan-2007
*****702 2	262,000.00	261,033.56	01-Feb-2007	11.500%	NM - 63.90%	360	01-Jan-2007
*****065 2	120,000.00	119,577.39	01-Apr-2007	11.250%	NJ - 60.00%	360	01-Feb-2007
*****163 2	70,000.00	69,291.18	01-Mar-2007	12.000%	PA - 53.85%	360	01-Feb-2007
*****367 2	86,800.00	86,510.36	01-Mar-2007	11.500%	PA - 70.00%	360	01-Feb-2007
*****454 2	186,500.00	185,040.53	01-May-2007	7.500%	DC - 74.60%	360	01-Feb-2007
*****473 2	381,592.00	379,149.79	01-Apr-2007	8.875%	FL - 95.00%	360	01-Jan-2007
*****221 1	210,000.00	209,222.11	01-Feb-2007	10.500%	GA - 100.00%	360	01-Mar-2007
*****220 2	417,000.00	417,000.00	01-Feb-2007	8.625%	MD - 94.99%	360	01-Feb-2007
*****620 2	567,000.00	563,796.26	01-Feb-2007	9.000%	FL - 90.00%	360	01-Feb-2007
*****199 1	106,000.00	105,592.96	01-May-2007	9.750%	TX - 100.00%	360	01-Apr-2007
*****014 2	217,750.00	216,943.43	01-Jul-2007	10.500%	MA - 65.00%	360	01-Mar-2007
*****054 2	346,750.00	344,599.31	01-Feb-2007	8.000%	FL - 95.00%	360	01-Mar-2007
*****169 2	95,000.00	94,665.37	01-Mar-2007	11.250%	GA - 100.00%	360	01-Feb-2007
*****639 2	340,000.00	335,806.80	01-Mar-2007	9.750%	IL - 100.00%	360	01-Feb-2007
*****994 2	372,060.00	370,305.63	01-Feb-2007	9.875%	FL - 90.00%	360	01-Feb-2007
*****478 2	88,000.00	87,675.34	01-May-2007	11.500%	FL - 80.00%	360	01-Jan-2007
*****090 2	96,000.00	95,707.00	01-Apr-2007	7.500%	IL - 44.65%	360	01-Mar-2007
*****630 2	48,750.00	48,569.71	01-Feb-2007	12.125%	OK - 75.00%	360	01-Feb-2007

*****661	2	264,194.00	263,290.52	01-Mar-2007	10.875%	MA - 70.00%	360	01-Mar-2007
*****853	2	350,000.00	348,590.96	01-Apr-2007	10.625%	FL - 63.64%	360	01-Feb-2007
*****165	2	27,750.00	27,638.26	01-Jan-2007	10.625%	OK - 75.00%	360	01-Feb-2007
*****219	1	180,000.00	179,240.76	01-May-2007	10.875%	IL - 75.00%	360	01-Jan-2007
*****787	2	436,500.00	435,928.99	01-Mar-2007	10.750%	FL - 89.82%	360	01-Feb-2007
*****560	2	206,500.00	206,076.12	01-Apr-2007	9.250%	FL - 84.98%	360	01-Feb-2007
*****338	2	140,000.00	139,355.51	01-May-2007	9.990%	NJ - 70.00%	360	01-Feb-2007
*****069	1	196,500.00	195,951.52	01-Mar-2007	11.250%	NY - 75.00%	360	01-Apr-2007
*****649	1	207,000.00	206,275.94	01-May-2007	7.750%	FL - 90.00%	360	01-Jan-2007
*****757	2	56,700.00	54,861.21	01-Feb-2007	10.750%	MI - 90.00%	360	01-Mar-2007
*****971	2	118,700.00	118,168.86	01-May-2007	10.125%	NJ - 69.42%	360	01-Feb-2007
*****843	2	360,000.00	358,970.93	01-Apr-2007	8.625%	CA - 56.52%	360	01-Feb-2007
*****675	2	32,000.00	31,833.66	01-Feb-2007	8.875%	PA - 84.21%	360	01-Mar-2007
*****320	2	136,500.00	136,006.14	01-Feb-2007	11.125%	PA - 70.00%	360	01-Feb-2007
*****727	2	246,207.00	245,582.11	01-Apr-2007	12.750%	NJ - 67.45%	360	01-Feb-2007
*****382	2	225,000.00	224,387.58	01-Mar-2007	8.625%	NJ - 89.64%	360	01-Jan-2007
*****292	2	120,000.00	119,669.43	01-Feb-2007	11.875%	OK - 75.00%	360	01-Mar-2007
*****194	1	439,000.00	436,519.52	01-May-2007	9.000%	NY - 73.78%	360	01-Feb-2007
*****350	2	292,500.00	291,625.74	01-Feb-2007	11.500%	NJ - 75.00%	360	01-Mar-2007
*****969	1	79,200.00	78,818.84	01-Mar-2007	9.250%	OH - 90.00%	360	01-Mar-2007
*****799	2	127,000.00	126,335.65	01-May-2007	9.375%	SC - 79.87%	360	01-Feb-2007
*****545	2	77,300.00	77,114.36	01-Apr-2007	12.500%	SC - 40.26%	360	01-Mar-2007
*****607	2	238,500.00	237,516.04	01-Feb-2007	9.990%	FL - 90.00%	360	01-Mar-2007
*****615	2	101,200.00	100,823.93	01-Feb-2007	11.000%	VA - 68.38%	360	01-Feb-2007
*****041	2	69,300.00	69,005.81	01-Feb-2007	10.375%	MI - 90.00%	360	01-Feb-2007

Page 19 of 37

IndyMac INABS 2007-A

Mortgage Pass-Through Certificates

November 26, 2007 Distribution

Loan Number & Loan Group	Original Principal Balance	Stated Principal Balance	Current Paid to Date	State & LTV at Origination	Original Term	First Payment Date		
*****423	2	57,600.00	57,239.75	01-Mar-2007	8.500%	PA - 80.00%	360	01-Feb-2007
*****513	1	324,000.00	323,008.88	01-May-2007	7.875%	NV - 90.00%	360	01-Feb-2007
*****365	1	224,000.00	222,828.19	01-Mar-2007	9.375%	MA - 80.00%	360	01-Feb-2007
*****049	2	155,975.00	155,093.69	01-Mar-2007	9.000%	FL - 85.00%	360	01-Feb-2007
*****717	2	60,300.00	60,044.03	01-Mar-2007	10.375%	IN - 90.00%	360	01-Feb-2007
*****310	2	214,617.00	213,900.84	01-Mar-2007	11.500%	NJ - 59.29%	360	01-Feb-2007
*****745	1	199,800.00	199,358.51	01-Mar-2007	9.000%	MA - 90.00%	360	01-Feb-2007
*****508	2	109,000.00	108,674.17	01-May-2007	11.500%	CT - 69.87%	360	01-Mar-2007
*****935	2	60,000.00	59,682.86	01-Apr-2007	9.325%	OH - 80.00%	360	01-Feb-2007
*****843	2	379,620.00	379,620.00	01-May-2007	8.875%	FL - 85.00%	360	01-Jan-2007
*****811	1	180,900.00	179,615.05	01-May-2007	7.865%	ME - 97.78%	360	01-Feb-2007
*****063	2	127,300.00	126,929.16	01-Feb-2007	12.125%	LA - 40.41%	360	01-Feb-2007
*****298	2	350,000.00	349,197.55	01-May-2007	8.500%	CA - 61.95%	360	01-Mar-2007

*****999	1	72,000.00	71,695.73	01-Mar-2007	9.875%	IN - 90.00%	360	01-Mar-2007
*****974	1	486,000.00	484,713.18	01-Apr-2007	8.000%	NY - 90.00%	360	01-Mar-2007
*****231	1	148,000.00	147,435.03	01-May-2007	10.875%	FL - 80.00%	360	01-Feb-2007
*****555	1	168,750.00	168,035.05	01-Jul-2007	9.875%	NC - 75.00%	360	01-Mar-2007
*****716	2	135,000.00	134,217.49	01-Apr-2007	8.875%	NY - 53.57%	360	01-Feb-2007
*****025	1	156,000.00	155,185.40	01-Feb-2007	10.250%	MD - 100.00%	360	01-Feb-2007
*****936	2	168,000.00	167,008.88	01-Apr-2007	8.250%	NV - 70.00%	360	01-Mar-2007
*****150	2	440,000.00	436,802.74	01-Apr-2007	7.750%	CA - 73.95%	360	01-Feb-2007
*****882	2	73,800.00	73,703.42	01-May-2007	10.750%	MD - 90.00%	360	01-Feb-2007
*****300	2	380,000.00	379,189.91	01-May-2007	8.750%	FL - 100.00%	360	01-Mar-2007
*****068	2	90,000.00	89,607.74	01-Mar-2007	10.250%	MI - 90.00%	360	01-Feb-2007
*****390	2	368,000.00	368,000.00	01-May-2007	7.750%	FL - 80.00%	360	01-Mar-2007
*****461	1	92,000.00	91,650.08	01-Apr-2007	10.375%	MI - 100.00%	360	01-Mar-2007
*****690	1	356,250.00	354,480.38	01-Mar-2007	9.625%	NY - 75.00%	360	01-Feb-2007
*****776	2	250,000.00	248,396.30	01-Mar-2007	8.375%	NJ - 53.76%	360	01-Feb-2007
*****857	1	131,750.00	131,507.47	01-Feb-2007	9.250%	FL - 85.00%	360	01-Mar-2007
*****364	1	226,500.00	225,638.41	01-Mar-2007	10.375%	NV - 75.00%	360	01-Mar-2007
*****141	2	247,000.00	245,849.27	01-May-2007	9.500%	IL - 95.00%	360	01-Mar-2007
*****701	2	86,950.00	86,396.47	01-May-2007	7.875%	MD - 37.00%	360	01-Mar-2007
*****311	2	432,000.00	432,000.00	01-Feb-2007	8.950%	CA - 80.00%	360	01-Jan-2007
*****820	2	67,500.00	67,103.20	01-May-2007	8.625%	LA - 75.00%	360	01-Feb-2007
*****058	1	270,000.00	268,325.39	01-Feb-2007	8.000%	NJ - 90.00%	360	01-Mar-2007
*****161	1	248,400.00	246,920.41	01-Apr-2007	8.750%	MI - 100.00%	360	01-Feb-2007
*****774	2	62,100.00	61,807.24	01-Feb-2007	9.875%	IN - 90.00%	360	01-Feb-2007
*****556	1	70,000.00	69,567.79	01-Feb-2007	8.625%	MI - 100.00%	360	01-Feb-2007
*****635	2	68,250.00	67,967.85	01-Mar-2007	10.500%	IA - 65.00%	360	01-Feb-2007
*****826	1	361,250.00	361,250.00	01-Mar-2007	8.875%	CA - 85.00%	360	01-Feb-2007
*****775	2	144,800.00	144,061.81	01-Apr-2007	9.500%	NJ - 80.00%	360	01-Feb-2007
*****806	2	324,000.00	324,000.00	01-Apr-2007	6.750%	FL - 80.00%	360	01-Mar-2007
*****692	2	361,600.00	361,600.00	01-Apr-2007	7.625%	CA - 80.00%	360	01-Mar-2007
*****306	1	114,750.00	114,289.85	01-Apr-2007	10.125%	OH - 85.00%	360	01-Mar-2007
*****163	2	389,000.00	386,566.92	01-Feb-2007	8.500%	FL - 100.00%	360	01-Feb-2007
*****139	1	99,000.00	98,613.34	01-Apr-2007	10.250%	OH - 90.00%	360	01-Mar-2007
*****327	2	69,300.00	69,060.43	01-Mar-2007	10.250%	OH - 90.00%	360	01-Apr-2007

Page 20 of 37



IndyMac INABS 2007-A



Mortgage Pass-Through Certificates

November 26, 2007 Distribution

Loan Number & Loan Group	Original Principal Balance	Stated Principal Balance	Current Paid to Date	State & LTV at Origination	Original Term	First Payment Date		
*****784	2	165,000.00	164,226.19	01-Mar-2007	9.375%	MI - 72.37%	360	01-Mar-2007
*****672	2	264,000.00	262,761.94	01-May-2007	9.375%	IL - 80.00%	360	01-Mar-2007
*****585	2	139,000.00	138,412.61	01-Apr-2007	9.875%	IL - 77.22%	360	01-Mar-2007
*****640	2	112,500.00	112,104.73	01-Apr-2007	10.750%	FL - 75.00%	360	01-Mar-2007

*****384	2	140,800.00	140,100.54	01-May-2007	9.625%	FL - 80.00%	360	01-Feb-2007
*****440	2	47,000.00	46,770.08	01-May-2007	9.640%	MD - 45.41%	360	01-Mar-2007
*****442	2	340,000.00	337,728.12	01-May-2007	7.625%	CA - 80.00%	360	01-Mar-2007
*****545	1	90,000.00	89,639.12	01-Feb-2007	10.125%	MI - 100.00%	360	01-Mar-2007
*****683	1	155,700.00	155,287.73	01-May-2007	8.000%	FL - 90.00%	360	01-Mar-2007
*****648	2	310,000.00	309,048.02	01-Feb-2007	11.375%	FL - 100.00%	360	01-Mar-2007
*****778	1	221,000.00	220,528.86	01-Apr-2007	8.750%	ID - 85.00%	360	01-Mar-2007
*****970	1	77,000.00	76,775.99	01-Mar-2007	11.625%	NY - 100.00%	360	01-Mar-2007
*****111	1	51,000.00	50,823.72	01-Mar-2007	10.250%	PA - 85.00%	360	01-Apr-2007
*****072	2	204,000.00	202,954.04	01-Apr-2007	9.950%	MN - 80.00%	360	01-Jan-2007
*****363	2	516,000.00	516,000.00	01-Mar-2007	7.625%	FL - 80.00%	360	01-Feb-2007
*****924	2	240,000.00	238,958.89	01-Feb-2007	9.750%	FL - 100.00%	360	01-Mar-2007
*****014	2	525,000.00	523,507.23	01-Feb-2007	7.750%	FL - 100.00%	360	01-Mar-2007
*****584	2	118,400.00	118,238.45	01-Mar-2007	10.250%	WI - 81.66%	360	01-Mar-2007
*****682	2	158,200.00	157,356.53	01-Feb-2007	8.750%	MD - 70.00%	360	01-Mar-2007
*****242	2	302,000.00	300,293.61	01-May-2007	9.000%	CA - 71.91%	360	01-Feb-2007
*****019	2	58,500.00	58,007.73	01-Mar-2007	7.000%	IA - 78.00%	360	01-Feb-2007
*****482	2	165,900.00	165,436.96	01-Mar-2007	11.250%	ME - 70.00%	360	01-Apr-2007
*****058	1	232,500.00	231,162.48	01-Mar-2007	8.375%	MA - 75.00%	360	01-Mar-2007
*****779	2	500,000.00	500,000.00	01-Apr-2007	9.125%	NJ - 82.37%	360	01-Mar-2007
*****357	2	208,602.00	206,291.53	01-Mar-2007	11.250%	CT - 48.51%	360	01-Mar-2007
*****370	2	327,200.00	327,200.00	01-May-2007	7.000%	CA - 80.00%	360	01-Mar-2007
*****216	2	156,000.00	155,598.58	01-May-2007	11.625%	FL - 65.00%	360	01-Apr-2007
*****921	1	153,000.00	152,738.58	01-Mar-2007	9.500%	FL - 90.00%	360	01-Mar-2007
*****076	2	300,000.00	299,467.89	01-Apr-2007	9.375%	VA - 100.00%	360	01-Mar-2007
*****942	2	67,500.00	67,249.95	01-Feb-2007	10.500%	OH - 75.00%	360	01-Mar-2007
*****363	2	280,000.00	278,946.93	01-Mar-2007	6.750%	FL - 80.00%	360	01-Mar-2007
*****073	2	252,000.00	250,423.82	01-Feb-2007	8.500%	CT - 90.00%	360	01-Feb-2007
*****635	2	290,605.00	288,974.93	01-Apr-2007	8.500%	FL - 95.00%	360	01-Mar-2007
*****036	2	336,000.00	334,709.67	01-Apr-2007	9.750%	FL - 80.00%	360	01-Apr-2007
*****932	2	670,400.00	668,493.74	01-Mar-2007	7.750%	FL - 80.00%	360	01-Mar-2007
*****807	1	119,000.00	118,639.92	01-May-2007	10.875%	MI - 85.00%	360	01-Apr-2007
*****750	1	176,000.00	175,587.13	01-May-2007	8.000%	LA - 80.00%	360	01-Apr-2007
*****779	2	355,000.00	353,613.48	01-May-2007	10.250%	FL - 100.00%	360	01-Mar-2007
*****606	2	146,000.00	146,000.00	01-Apr-2007	8.625%	FL - 80.00%	360	01-Apr-2007
*****609	2	329,900.00	328,729.04	01-Apr-2007	10.125%	IL - 100.00%	360	01-Apr-2007
*****887	2	522,500.00	521,759.53	01-Feb-2007	10.125%	NJ - 95.00%	360	01-Mar-2007
*****222	1	340,000.00	337,783.63	01-Apr-2007	7.750%	NY - 85.00%	360	01-Mar-2007
*****548	2	263,920.00	263,920.00	01-Feb-2007	7.000%	MD - 80.00%	360	01-Mar-2007
*****707	2	432,000.00	431,109.56	01-Feb-2007	8.865%	NY - 90.00%	360	01-Mar-2007
*****626	1	148,000.00	147,226.33	01-May-2007	8.750%	NJ - 64.35%	360	01-Apr-2007
*****722	2	52,500.00	52,363.06	01-Apr-2007	12.125%	MI - 70.00%	360	01-Mar-2007
*****020	2	190,000.00	188,917.95	01-Mar-2007	8.425%	RI - 61.49%	360	01-Mar-2007



IndyMac INABS 2007-A

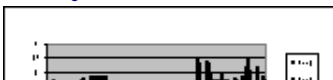

Mortgage Pass-Through Certificates**November 26, 2007 Distribution**

Loan Number & Loan Group	Original Principal Balance	Stated Principal Balance	Current Paid to Date	State & Note Rate	State & LTV at Origination	Original Term	First Payment Date
*****798 2	340,000.00	338,588.25	01-Mar-2007	9.375%	FL - 80.00%	360	01-Mar-2007
*****198 2	139,900.00	139,293.08	01-Feb-2007	9.750%	OH - 100.00%	360	01-Mar-2007
*****581 1	83,725.00	83,352.24	01-May-2007	9.625%	IN - 85.00%	360	01-Mar-2007
*****056 1	320,000.00	319,492.42	01-Mar-2007	9.750%	FL - 80.00%	360	01-Mar-2007
*****168 2	650,000.00	648,803.72	01-Apr-2007	9.250%	FL - 87.84%	360	01-Mar-2007
*****639 1	258,500.00	257,675.73	01-Apr-2007	11.250%	MN - 72.82%	360	01-Mar-2007
*****450 2	792,000.00	789,858.22	01-Apr-2007	7.500%	MD - 90.00%	360	01-Apr-2007
*****463 2	70,200.00	69,918.50	01-Apr-2007	10.125%	MI - 90.00%	360	01-Mar-2007
*****461 2	260,000.00	259,465.60	01-May-2007	8.875%	FL - 100.00%	360	01-Mar-2007
*****903 1	101,650.00	101,358.50	01-Mar-2007	11.125%	MI - 95.00%	360	01-Apr-2007
*****438 1	180,000.00	178,937.52	01-May-2007	9.500%	IL - 78.26%	360	01-Mar-2007
*****826 2	72,000.00	71,711.30	01-Apr-2007	10.125%	MI - 90.00%	360	01-Mar-2007
*****561 2	345,000.00	342,637.19	01-May-2007	7.500%	MA - 67.91%	360	01-Mar-2007
*****763 2	234,000.00	233,755.49	01-Mar-2007	11.125%	AZ - 100.00%	360	01-Mar-2007
*****160 1	144,000.00	143,422.61	01-May-2007	10.125%	MI - 90.00%	360	01-Mar-2007
*****259 2	951,200.00	951,200.00	01-Apr-2007	7.625%	OH - 80.00%	360	01-Apr-2007
*****128 2	109,800.00	109,281.51	01-Apr-2007	8.750%	OH - 90.00%	360	01-Apr-2007
*****288 2	147,500.00	147,140.58	01-Apr-2007	11.875%	VA - 42.14%	360	01-Apr-2007
*****042 2	400,000.00	399,207.47	01-Feb-2007	9.000%	FL - 100.00%	360	01-Mar-2007
*****328 2	78,750.00	78,541.83	01-May-2007	11.500%	IN - 75.00%	360	01-Apr-2007
*****484 2	530,000.00	527,855.71	01-Mar-2007	9.500%	CA - 92.50%	360	01-Apr-2007
*****461 2	360,000.00	359,384.80	01-Feb-2007	9.500%	RI - 100.00%	360	01-Mar-2007
*****835 1	72,000.00	71,711.30	01-Feb-2007	10.125%	SC - 90.00%	360	01-Mar-2007
*****160 2	178,400.00	178,037.73	01-Apr-2007	8.500%	FL - 80.00%	360	01-Apr-2007
*****086 2	297,000.00	296,277.90	01-May-2007	7.875%	IL - 90.00%	360	01-Apr-2007
*****239 1	110,500.00	109,968.21	01-Mar-2007	9.250%	UT - 85.00%	360	01-Mar-2007
*****733 2	168,000.00	167,599.93	01-Apr-2007	8.375%	FL - 80.00%	360	01-Mar-2007
*****809 2	360,000.00	359,012.17	01-Feb-2007	7.875%	FL - 80.00%	360	01-Mar-2007
*****918 1	210,000.00	209,413.83	01-Mar-2007	11.250%	FL - 75.00%	360	01-Apr-2007
*****402 2	335,000.00	333,644.67	01-Mar-2007	9.500%	FL - 100.00%	360	01-Apr-2007
*****751 1	87,200.00	86,801.57	01-May-2007	9.500%	OH - 80.00%	360	01-Mar-2007
*****254 1	446,250.00	445,568.12	01-Apr-2007	9.875%	NJ - 85.00%	360	01-Mar-2007
*****316 1	361,250.00	360,609.29	01-Apr-2007	9.375%	FL - 85.00%	360	01-Mar-2007
*****386 2	242,250.00	241,171.39	01-Mar-2007	9.625%	FL - 95.00%	360	01-Mar-2007
*****621 2	297,000.00	295,375.69	01-Feb-2007	8.625%	IL - 90.00%	360	01-Mar-2007
*****051 2	390,000.00	389,431.55	01-Mar-2007	9.625%	CA - 100.00%	360	01-Apr-2007
*****367 2	427,500.00	427,500.00	01-Mar-2007	10.000%	FL - 90.00%	360	01-Apr-2007
*****882 2	441,000.00	440,037.28	01-May-2007	8.250%	CA - 84.32%	360	01-Apr-2007
*****618 2	181,900.00	181,349.56	01-Mar-2007	10.875%	FL - 85.00%	360	01-Apr-2007
*****296 2	63,000.00	62,793.45	01-Apr-2007	10.500%	MI - 90.00%	360	01-Apr-2007
*****281 2	150,000.00	149,393.15	01-May-2007	9.500%	CA - 78.13%	360	01-Apr-2007
*****621 2	399,000.00	399,000.00	01-Mar-2007	8.875%	CA - 95.00%	360	01-Apr-2007
*****960 2	70,200.00	69,885.02	01-Apr-2007	9.000%	IN - 90.00%	360	01-Apr-2007
*****641 1	119,900.00	119,276.81	01-Feb-2007	8.875%	KY - 100.00%	360	01-Mar-2007

*****579 2 141,550.00 140,828.74 01-Apr-2007 8.375% MN - 95.00% 360 01-Apr-2007
 *****040 2 99,900.00 99,572.55 01-May-2007 10.500% SC - 100.00% 360 01-Apr-2007
 *****375 2 266,000.00 266,000.00 01-Apr-2007 7.875% TX - 80.00% 360 01-Apr-2007

Page 22 of 37



IndyMac INABS 2007-A



Mortgage Pass-Through Certificates

November 26, 2007 Distribution

Loan Number & Loan Group	Original Principal Balance	Stated Principal Balance	Current Paid to Date	Note Rate	State & LTV at Origination	Original Term	First Payment Date
*****220 1	90,250.00	90,097.38	01-May-2007	9.125%	OH - 95.00%	360	01-Apr-2007
*****647 2	93,500.00	93,335.98	01-Mar-2007	9.000%	OH - 85.00%	360	01-Apr-2007
*****878 2	327,000.00	326,311.51	01-Apr-2007	8.375%	MA - 87.90%	360	01-Apr-2007
*****341 1	237,500.00	236,461.55	01-Apr-2007	9.125%	FL - 95.00%	360	01-Apr-2007
*****006 2	70,200.00	69,923.30	01-Apr-2007	9.625%	SC - 90.00%	360	01-Apr-2007
*****415 2	27,000.00	26,912.01	01-Apr-2007	9.875%	MO - 45.00%	360	01-May-2007
*****117 2	70,000.00	69,660.97	01-Apr-2007	8.625%	NJ - 18.18%	360	01-Apr-2007
*****828 2	400,000.00	398,580.28	01-Apr-2007	10.125%	FL - 88.89%	360	01-Apr-2007
*****906 2	387,000.00	386,414.46	01-May-2007	9.500%	NV - 90.00%	360	01-Apr-2007
*****899 2	150,400.00	149,652.73	01-Mar-2007	8.500%	FL - 80.00%	360	01-Apr-2007
*****833 2	235,000.00	234,073.63	01-May-2007	9.625%	FL - 100.00%	360	01-Apr-2007
*****369 2	80,000.00	79,684.66	01-May-2007	9.625%	OH - 80.00%	360	01-Apr-2007
*****405 2	80,000.00	79,692.80	01-Apr-2007	9.750%	OH - 80.00%	360	01-Apr-2007
*****432 2	234,400.00	233,645.13	01-Mar-2007	6.875%	NV - 80.00%	360	01-Apr-2007
*****503 2	175,000.00	174,628.40	01-Mar-2007	12.500%	NY - 53.85%	360	01-Apr-2007
*****667 2	450,500.00	448,204.38	01-Mar-2007	8.375%	FL - 85.00%	360	01-Apr-2007
*****008 2	248,800.00	247,793.38	01-May-2007	9.500%	UT - 80.00%	360	01-Apr-2007
*****177 2	62,500.00	62,240.51	01-Apr-2007	9.375%	WI - 73.53%	360	01-Apr-2007
*****225 2	388,000.00	388,000.00	01-Mar-2007	6.625%	CA - 80.00%	360	01-Apr-2007
*****046 2	245,000.00	244,297.47	01-Mar-2007	11.125%	MD - 100.00%	360	01-Apr-2007
*****224 2	295,000.00	293,571.10	01-May-2007	8.625%	CA - 48.36%	360	01-Apr-2007
*****200 2	154,000.00	153,663.86	01-Mar-2007	12.375%	MA - 55.00%	360	01-Apr-2007
*****312 1	112,500.00	112,113.53	01-Apr-2007	9.625%	LA - 75.00%	360	01-May-2007
*****101 2	342,000.00	340,720.62	01-Mar-2007	9.875%	NJ - 100.00%	360	01-Apr-2007
*****859 1	185,000.00	184,624.38	01-May-2007	8.500%	NV - 64.24%	360	01-Apr-2007
*****208 2	88,000.00	87,915.46	01-Mar-2007	11.000%	MI - 80.00%	360	01-Apr-2007
*****064 1	150,000.00	149,681.80	01-May-2007	11.875%	MN - 56.60%	360	01-May-2007
TOTAL	53,455,499.00	53,265,904.59					
TOTAL	89,384,821.00	89,058,931.78					

Page 23 of 37



IndyMac INABS 2007-A



Mortgage Pass-Through Certificates

November 26, 2007 Distribution

Prepayment Report

VOLUNTARY PREPAYMENTS

		Group 2	Group 1	Total
Current				
Number of Paid in Full Loans	46	13	59	
Number of Repurchased Loans	0	0	0	
Total Number of Loans Prepaid in Full	46	13	59	
Curtailments Amount	31,402.35	11,293.04	42,695.39	
Paid in Full Balance	8,439,314.91	2,426,625.45	10,865,940.36	
Repurchased Loans Balance	0.00	0.00	0.00	
Total Prepayment Amount	8,470,717.26	2,437,918.49	10,908,635.75	
Cumulative				
Number of Paid in Full Loans	353	115	468	
Number of Repurchased Loans	13	7	20	
Total Number of Loans Prepaid in Full	366	122	488	
Paid in Full Balance	74,384,331.65	22,101,668.49	96,486,000.14	
Repurchased Loans Balance	2,463,295.75	1,016,221.76	3,479,517.51	
Curtailments Amount	462,568.56	(83,150.12)	379,418.44	
Total Prepayment Amount	77,310,195.96	23,034,740.13	100,344,936.09	

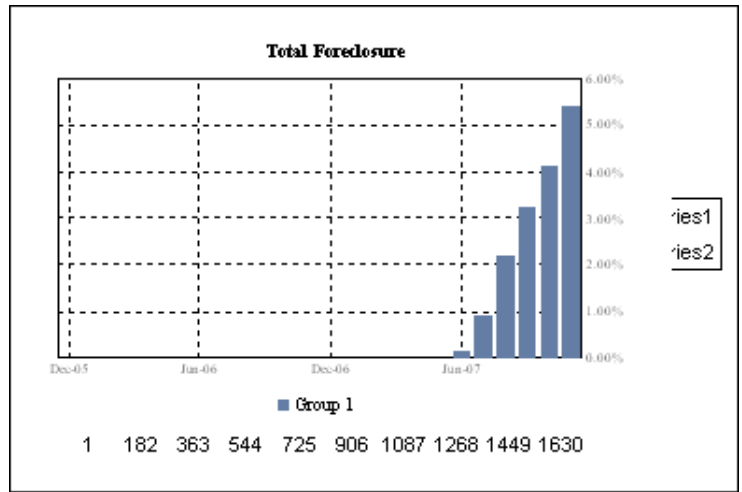
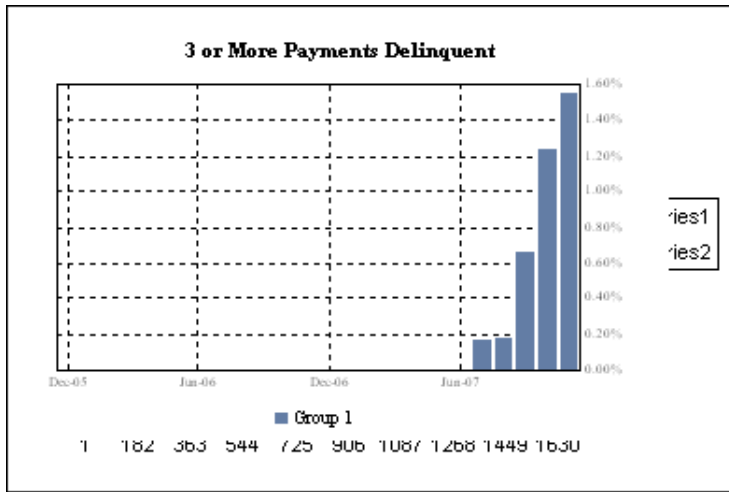

IndyMac INABS 2007-A

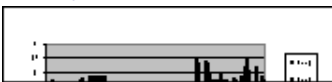

Mortgage Pass-Through Certificates

November 26, 2007 Distribution

VOLUNTARY PREPAYMENTS RATES - Including Liquidated Balances

Group 2 Group 1 Total

SMM	1.02%	0.77%	0.95%
3 Months Avg SMM	0.90%	0.75%	0.86%
12 Months Avg SMM	1.08%	0.83%	1.01%
Avg SMM Since Cut-off	1.08%	0.83%	1.01%
CPR	11.54%	8.89%	10.81%
3 Months Avg CPR	10.30%	8.64%	9.84%
12 Months Avg CPR	12.22%	9.57%	11.49%
Avg CPR Since Cut-off	12.22%	9.57%	11.49%
PSA	616.06%	485.40%	580.56%
3 Months Avg PSA Approximation	615.44%	529.46%	592.05%
12 Months Avg PSA Approximation	1,039.47%	845.51%	987.77%
Avg PSA Since Cut-off Approximation	1,039.47%	845.51%	987.76%

(*) SMM, CPR, PSA Figures Include Liquidated Balances

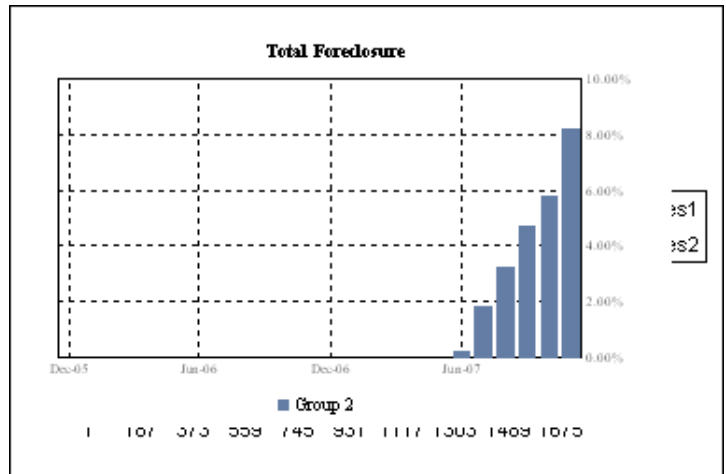
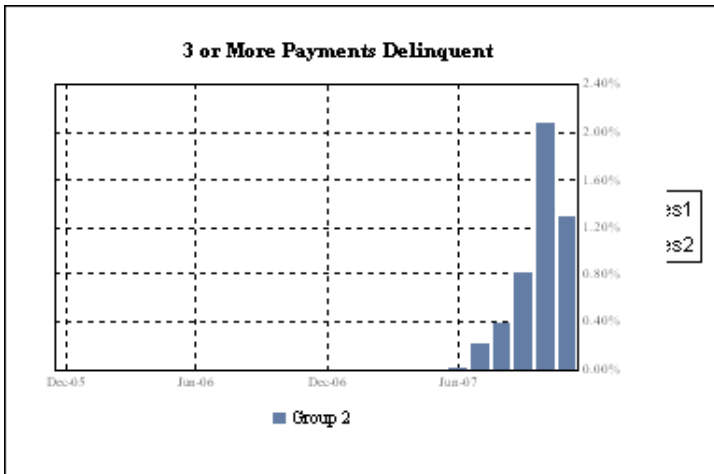
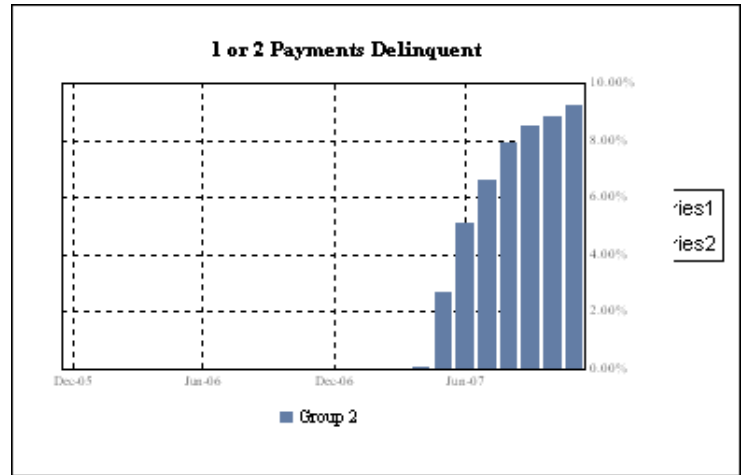
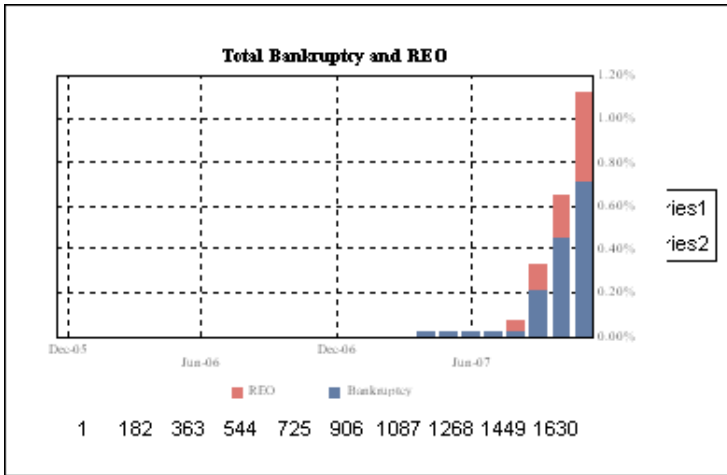

IndyMac INABS 2007-A

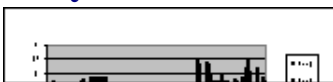

Mortgage Pass-Through Certificates November 26, 2007 Distribution

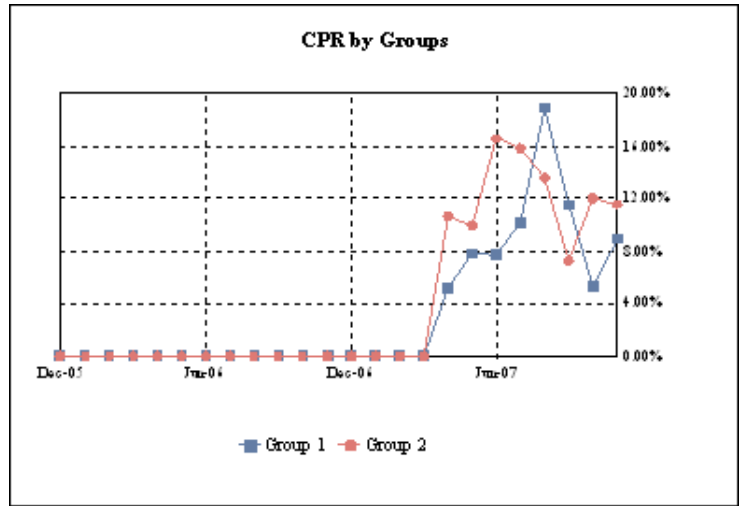
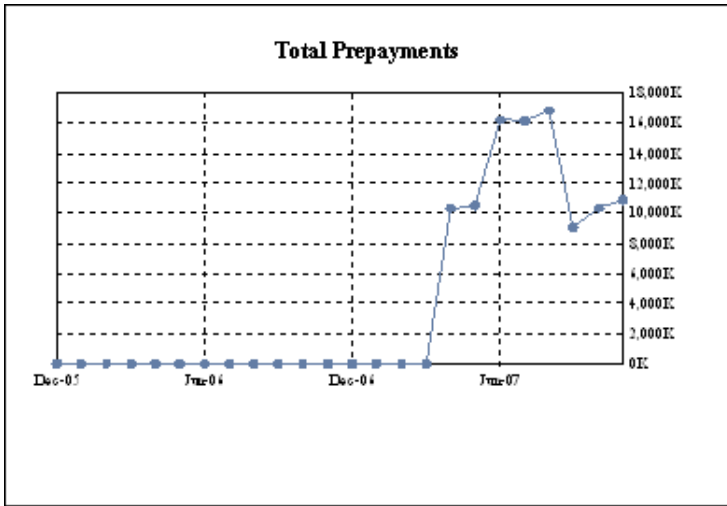
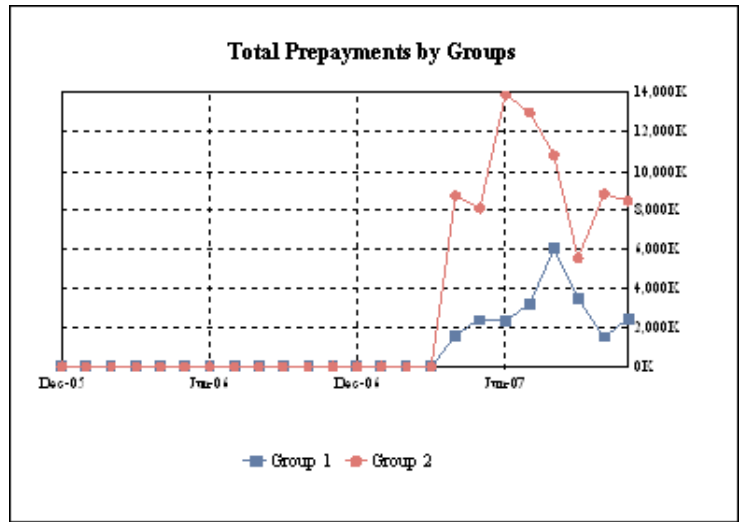
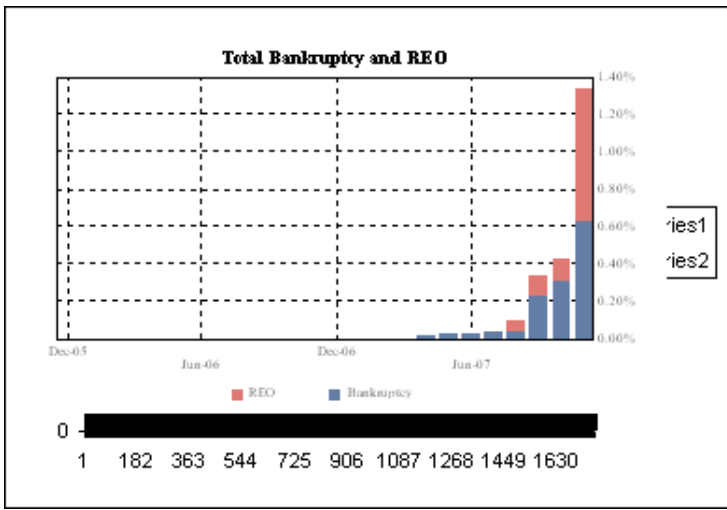

PREPAYMENT CALCULATION METHODOLOGY - Including Liquidated Balances

Single Monthly Mortality (SMM): (Voluntary partial and full prepayments + Repurchases + Liquidated Balances)/(Beg Principal Balance - Sched Principal)

Conditional Prepayment Rate (CPR): 1-((1-SMM)^12)

PSA Standard Prepayment Model: CPR/(0.20%*min(30,WAS))

Average SMM over period between nth month and mth month (AvgSMMn,m): 1 - [(1-SMMn)*(1-SMMn+1)*...*(1-SMMm)]^(1/months in period n,m)

Average CPR over period between the nth month and mth month (AvgCPRn,m): 1-((1-AvgSMMn,m)^12)

Average PSA Approximation over period between the nth month and mth month: AvgCPRn,m/(0.20%*Avg WASn,m))

Average WASn,m: (min(30,WASn)+min(30,WASn+1)+...+min(30,WASm))/(number of months in the period n,m)

Weighted Average Seasoning (WAS)

Note: Prepayment rates are calculated since deal issue date and include partial and full voluntary prepayments and repurchases.

Dates correspond to distribution dates.



IndyMac INABS 2007-A

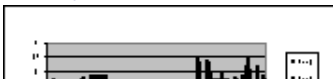

Mortgage Pass-Through Certificates

November 26, 2007 Distribution

		Group 2	Group 1	Total
SMM	0.98%	0.72%	0.91%	
3 Months Avg SMM	0.87%	0.73%	0.83%	
12 Months Avg SMM	1.07%	0.83%	1.00%	
Avg SMM Since Cut-off	1.07%	0.83%	1.00%	
CPR	11.09%	8.36%	10.34%	
3 Months Avg CPR	9.94%	8.46%	9.53%	
12 Months Avg CPR	12.09%	9.50%	11.38%	
Avg CPR Since Cut-off	12.09%	9.50%	11.38%	
PSA	592.19%	456.24%	555.26%	
3 Months Avg PSA Approximation	593.68%	518.54%	573.22%	
12 Months Avg PSA Approximation	1,028.11%	839.67%	977.87%	
Avg PSA Since Cut-off Approximation	1,028.11%	839.68%	977.87%	

(*) SMM, CPR, PSA Figures Exclude Liquidated Balances

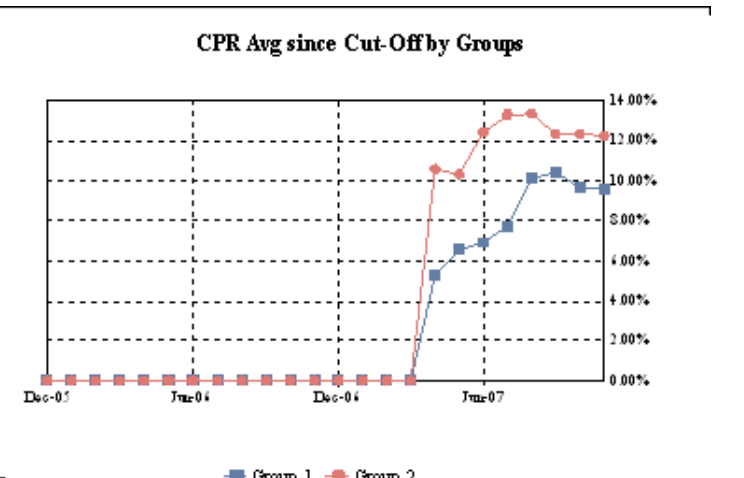
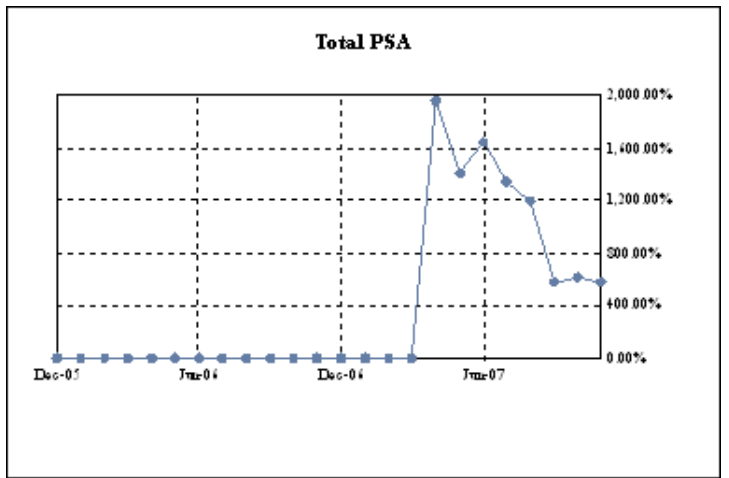
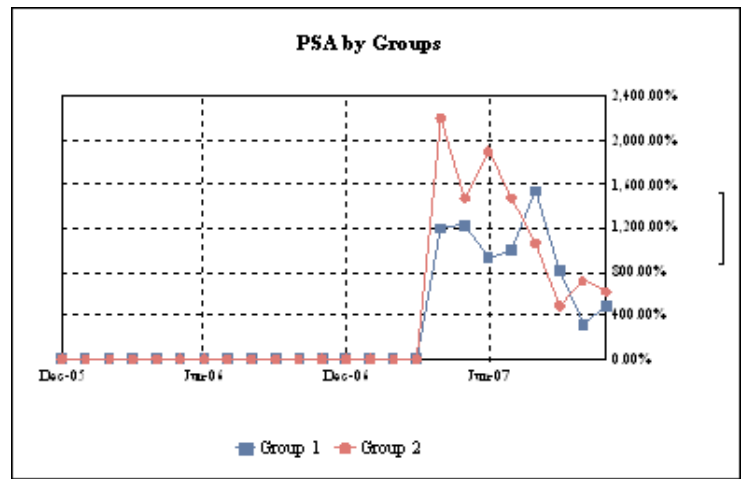
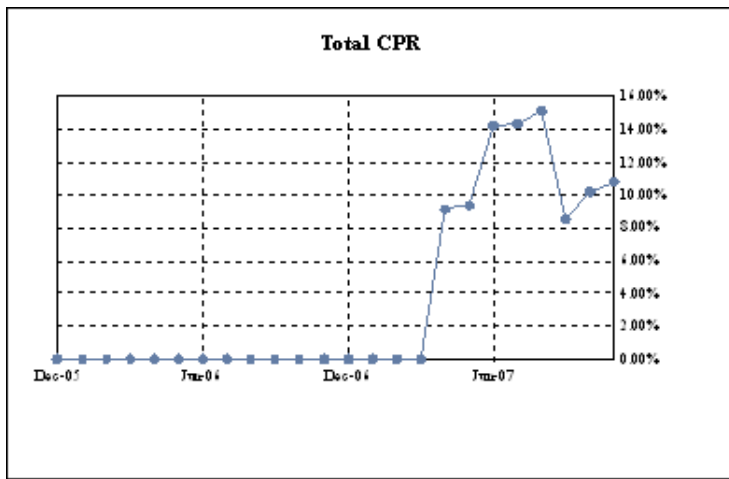

IndyMac INABS 2007-A

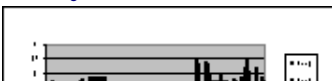

Mortgage Pass-Through Certificates

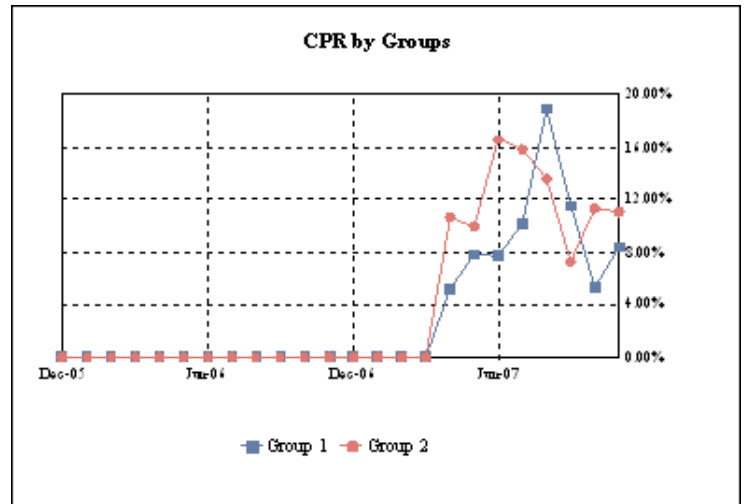
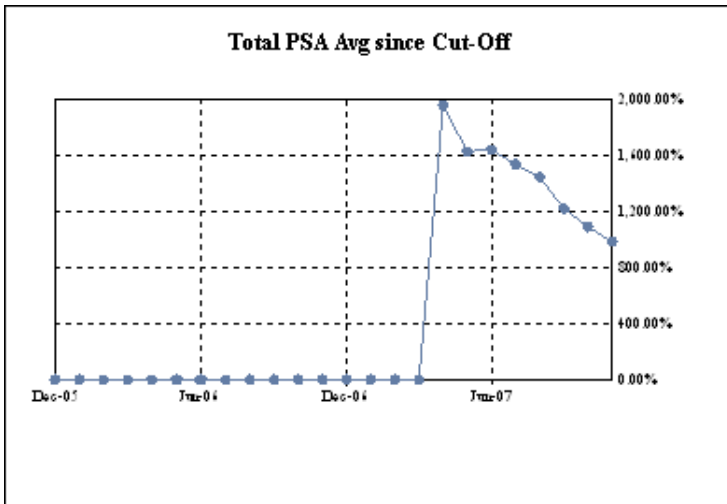
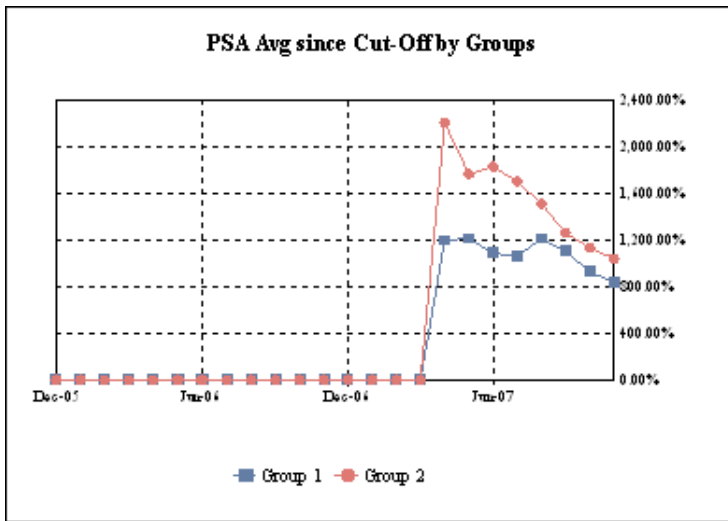

PREPAYMENT CALCULATION METHODOLOGY - Excluding Liquidated Balances

Single Monthly Mortality (SMM): (Voluntary partial and full prepayments + Repurchases)/(Beg Principal Balance - Sched Principal)

Conditional Prepayment Rate (CPR): $1 - ((1 - SMM)^{12})$

PSA Standard Prepayment Model: $CPR / (0.20\% * \min(30, WAS))$

Average SMM over period between nth month and mth month (AvgSMM_{n,m}): $1 - [(1 - SMM_n) * (1 - SMM_{n+1}) * \dots * (1 - SMM_m)]^{(1/\text{months in period } n,m)}$

Average CPR over period between the nth month and mth month (AvgCPR_{n,m}): $1 - ((1 - \text{AvgSMM}_{n,m})^{12})$

Average PSA Approximation over period between the nth month and mth month: $\text{AvgCPR}_{n,m} / (0.20\% * \text{Avg WAS}_{n,m})$

Average WAS_{n,m}: $(\min(30, WAS_n) + \min(30, WAS_{n+1}) + \dots + \min(30, WAS_m)) / (\text{number of months in the period } n,m)$

Weighted Average Seasoning (WAS)

Note: Prepayment rates are calculated since deal issue date and include partial and full voluntary prepayments and repurchases.

Dates correspond to distribution dates.

IndyMac INABS 2007-A

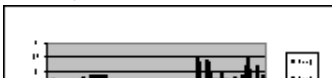

Mortgage Pass-Through Certificates

Prepayment Detail Report

Prepayment Detail Report - Mortgage Loans Prepaid in Full During Current Distribution

Loan Number & Loan Group	Original Loan Status	Principal Balance	Prepayment Amount	Prepayment Date	Current Note Rate	State & LTV at Origination	Type Prepayment & Original Term	First Payment Date
****638	2	94,000.00	91,097.49	01-Nov-2007	8.250%	AL - 94.95%	Paid Off - 360	01-Oct-2006
****353	2	127,000.00	125,756.36	09-Nov-2007	7.625%	VA - 68.83%	Paid Off - 360	01-Oct-2006
****352	1	123,000.00	121,616.81	01-Nov-2007	7.500%	CT - 54.91%	Paid Off - 360	01-Sep-2006
****759	2	232,000.00	228,472.55	01-Nov-2007	6.790%	TX - 80.00%	Paid Off - 360	01-Jun-2006
****951	2	43,300.00	43,160.56	31-Oct-2007	12.125%	CT - 79.91%	Paid Off - 180	01-Dec-2006
****965	2	99,500.00	98,635.24	08-Nov-2007	7.500%	ID - 43.26%	Paid Off - 360	01-Jan-2007
****810	2	160,800.00	160,300.00	17-Oct-2007	6.000%	GA - 80.00%	Paid Off - 360	01-Nov-2006
****180	2	337,500.00	336,573.83	06-Nov-2007	7.875%	NY - 51.92%	Paid Off - 360	01-Feb-2007
****244	2	225,350.00	224,007.10	15-Nov-2007	8.200%	AL - 76.39%	Paid Off - 360	01-Feb-2007
****264	2	98,800.00	98,800.00	15-Nov-2007	9.800%	IN - 95.00%	Paid Off - 360	01-Feb-2007
****278	2	88,100.00	87,578.92	24-Oct-2007	8.025%	MI - 63.38%	Paid Off - 360	01-Mar-2007
*****098	2	666,000.00	644,747.51	22-Oct-2007	7.375%	NY - 90.00%	Paid Off - 360	01-Dec-2006
*****529	2	225,000.00	216,868.46	18-Oct-2007	6.750%	NY - 75.00%	Paid Off - 360	01-Dec-2006
*****838	2	416,000.00	405,322.29	31-Oct-2007	7.375%	FL - 65.00%	Paid Off - 360	01-Dec-2006
*****361	2	85,330.00	84,103.62	23-Oct-2007	12.875%	IN - 70.00%	Paid Off - 360	01-Jan-2007
*****674	2	75,000.00	74,689.99	24-Oct-2007	10.500%	NV - 31.19%	Paid Off - 360	01-Jan-2007
*****849	2	113,400.00	112,836.57	22-Oct-2007	8.500%	IL - 90.00%	Paid Off - 360	01-Mar-2007
*****831	1	256,000.00	254,669.48	08-Nov-2007	8.875%	NJ - 89.83%	Paid Off - 360	01-Feb-2007
*****160	1	234,000.00	232,844.56	26-Oct-2007	9.125%	IL - 66.86%	Paid Off - 360	01-Feb-2007
*****931	2	140,000.00	139,360.21	01-Oct-2007	9.500%	VA - 70.00%	Paid Off - 360	01-Feb-2007
*****215	2	416,000.00	412,015.20	22-Oct-2007	5.750%	NJ - 80.00%	Paid Off - 360	01-Feb-2007
*****295	2	113,000.00	112,734.94	15-Nov-2007	8.000%	FL - 55.12%	Paid Off - 360	01-Mar-2007
*****233	2	238,000.00	236,976.03	29-Oct-2007	10.250%	VA - 70.00%	Paid Off - 360	01-Feb-2007
*****763	1	150,000.00	149,436.87	01-Nov-2007	10.250%	CA - 27.03%	Paid Off - 360	01-Mar-2007
*****012	2	252,000.00	251,500.74	25-Oct-2007	9.000%	VA - 68.11%	Paid Off - 360	01-Feb-2007
*****321	2	400,000.00	397,519.04	29-Oct-2007	8.000%	NJ - 43.72%	Paid Off - 360	01-Feb-2007
*****467	1	260,000.00	259,425.10	01-Nov-2007	8.625%	HI - 74.29%	Paid Off - 360	01-Feb-2007
*****523	1	194,000.00	192,986.17	17-Oct-2007	8.250%	MD - 88.18%	Paid Off - 360	01-Mar-2007
*****516	1	100,000.00	99,557.11	23-Oct-2007	9.250%	WI - 74.68%	Paid Off - 360	01-Mar-2007
*****323	2	212,500.00	211,531.70	17-Oct-2007	8.250%	NY - 83.18%	Paid Off - 360	01-Apr-2007
*****164	2	315,000.00	313,692.07	08-Nov-2007	9.375%	NY - 90.00%	Paid Off - 360	01-Mar-2007
*****552	2	150,000.00	149,585.43	30-Oct-2007	7.850%	IL - 61.22%	Paid Off - 360	01-Feb-2007
*****846	1	181,000.00	179,349.27	29-Oct-2007	7.990%	VA - 76.70%	Paid Off - 360	01-Feb-2007

Page 29 of 37

IndyMac INABS 2007-A

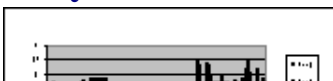

Mortgage Pass-Through Certificates

November 26, 2007 Distribution

Prepayment Detail Report - Mortgage Loans Prepaid in Full During Current Distribution

Loan Number & Loan Group	Original Loan Status	Principal Balance	Prepayment Amount	Prepayment Date	Current Note Rate	State & LTV at Origination	Type Prepayment & Original Term	First Payment Date
*****622 2		50,000.00	49,726.60	08-Nov-2007	8.625%	KS - 54.35%	Paid Off - 360	01-Feb-2007
*****980 2		110,000.00	109,588.52	15-Nov-2007	9.875%	CA - 47.62%	Paid Off - 360	01-Mar-2007
*****489 1		286,000.00	284,594.80	01-Nov-2007	7.875%	CA - 47.67%	Paid Off - 360	01-Apr-2007
*****420 2		88,000.00	87,573.80	18-Oct-2007	8.625%	GA - 80.00%	Paid Off - 360	01-Mar-2007
*****858 2		325,800.00	324,943.88	01-Nov-2007	8.125%	NJ - 90.00%	Paid Off - 360	01-Mar-2007
*****580 2		66,300.00	66,031.73	14-Nov-2007	9.500%	FL - 85.00%	Paid Off - 360	01-Mar-2007
*****873 2		264,000.00	262,298.97	06-Nov-2007	8.125%	NJ - 78.57%	Paid Off - 360	01-Mar-2007
*****666 1		306,500.00	305,545.05	19-Oct-2007	6.500%	NY - 35.03%	Paid Off - 360	01-Apr-2007
*****028 2		65,000.00	63,770.21	22-Oct-2007	9.000%	CA - 31.71%	Paid Off - 180	01-Apr-2007
*****928 2		199,750.00	199,256.63	29-Oct-2007	8.625%	IL - 85.00%	Paid Off - 360	01-Apr-2007
*****724 2		236,075.00	235,518.16	13-Nov-2007	7.500%	NJ - 95.00%	Paid Off - 360	01-Apr-2007
*****981 2		120,000.00	119,779.69	06-Nov-2007	8.375%	CT - 80.00%	Paid Off - 360	01-Apr-2007
*****107 2		22,500.00	22,386.10	31-Oct-2007	9.875%	MI - 90.00%	Paid Off - 360	01-Apr-2007
*****497 2		155,000.00	154,555.54	25-Oct-2007	11.125%	VA - 64.32%	Paid Off - 360	01-Mar-2007
*****792 2		153,000.00	152,336.70	19-Oct-2007	8.500%	OK - 90.00%	Paid Off - 360	01-Apr-2007
*****238 2		171,500.00	170,937.78	19-Oct-2007	10.500%	MA - 70.00%	Paid Off - 360	01-Mar-2007
*****497 2		75,000.00	74,679.08	16-Oct-2007	10.500%	TX - 72.12%	Paid Off - 360	01-Apr-2007
*****016 2		115,000.00	114,788.87	02-Nov-2007	8.375%	AZ - 83.94%	Paid Off - 360	01-Apr-2007
*****800 1		140,250.00	139,545.85	08-Nov-2007	9.000%	MO - 85.00%	Paid Off - 360	01-Apr-2007
*****083 2		189,967.00	189,516.24	17-Oct-2007	10.625%	MD - 51.34%	Paid Off - 360	01-May-2007
*****264 2		190,000.00	189,176.93	22-Oct-2007	8.500%	NY - 40.43%	Paid Off - 360	01-Apr-2007
*****161 2		88,000.00	87,644.30	01-Nov-2007	8.875%	IL - 80.00%	Paid Off - 360	01-Apr-2007
*****391 2		410,000.00	408,627.96	01-Nov-2007	9.750%	WA - 100.00%	Paid Off - 360	01-Apr-2007
*****810 2		100,000.00	98,311.37	09-Nov-2007	8.500%	WV - 46.08%	Paid Off - 180	01-May-2007
*****942 1		91,500.00	91,186.44	01-Nov-2007	8.875%	MO - 75.00%	Paid Off - 360	01-May-2007
*****264 1		116,000.00	115,867.94	16-Oct-2007	9.990%	CA - 72.50%	Paid Off - 360	01-Apr-2007
TOTAL		10,956,722.00	10,865,940.36					



IndyMac INABS 2007-A

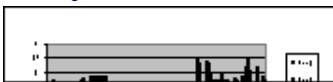

Mortgage Pass-Through Certificates

November 26, 2007 Distribution

Realized Loss Report

Loan Number & Loan Group	Current Loan Status	State & Note Rate	LTV at Origination	Prior Original Term	Realized Principal Balance	Loss/(Gain) Revision	Cumulative Realized Loss/(Gain)	Realized Loss/(Gain)
****293 1	REO	11.990%	WA - 64.75%	360	76,762.24		82,069.15	82,069.15
*****047 1	REO	12.875%	MI - 100.00%	360	85,853.74		92,181.93	92,181.93
*****613 2	REO	8.875%	TX - 80.00%	360	296,000.00		109,817.15	109,817.15

*****704 2 REO	11.250% MI - 80.00%	360	65,440.51		70,295.66	70,295.66
****444 2	0.000% GA - 74.96%	360	0.00	Revision	2,287.60	2,287.60
****189 2	0.000% CO - 80.00%	180	0.00	Revision	175.00	175.00
*****196 2	0.000% CA - 80.00%	180	0.00	Revision	175.00	175.00
*****552 2	0.000% FL - 80.00%	180	0.00	Revision	145.00	145.00
*****444 2	0.000% NJ - 80.00%	180	0.00	Revision	145.00	145.00
*****224 2	0.000% CA - 80.00%	180	0.00	Revision	175.00	175.00

TOTAL 524,056.49 357,466.49 357,466.49

IndyMac INABS 2007-A

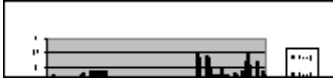

Mortgage Pass-Through Certificates November 26, 2007 Distribution

COLLATERAL REALIZED LOSSES

	Group 2	Group 1	Total
Current			
Subsequent Recoveries	0.00	0.00	0.00
Number of Loans Liquidated	2	2	4
Collateral Principal Realized Loss/(Gain) Amount	175,257.66	162,615.98	337,873.64
Collateral Interest Realized Loss/(Gain) Amount	7,957.75	11,635.10	19,592.85
Net Liquidation Proceeds	178,225.10	(11,635.10)	166,590.00
Cumulative			
Number of Loans Liquidated	8	2	10
Collateral Realized Loss/(Gain) Amount	727,603.78	174,251.08	901,854.86
Net Liquidation Proceeds	149,474.62	(11,635.10)	137,839.52
Cumulative Subsequent Recoveries	0.00	0.00	0.00

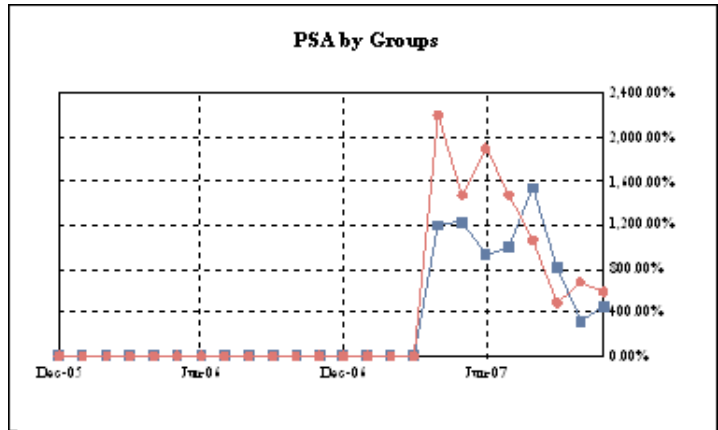
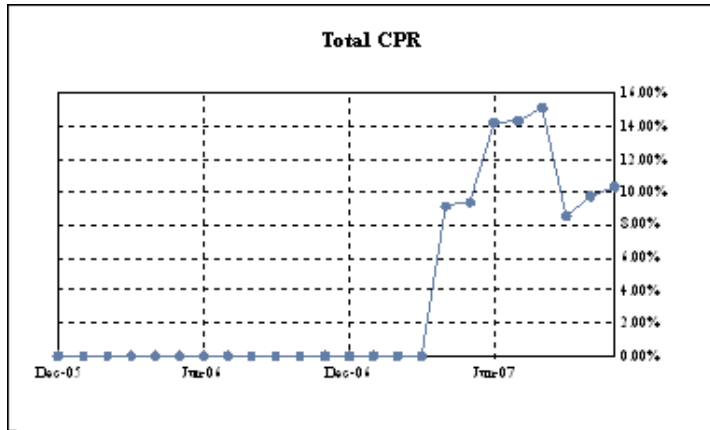

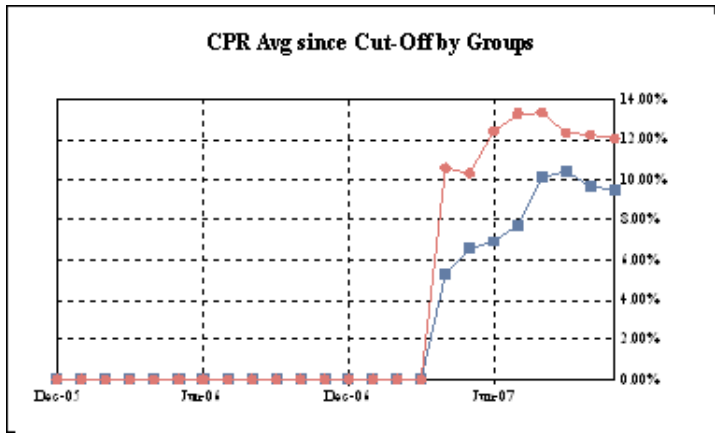
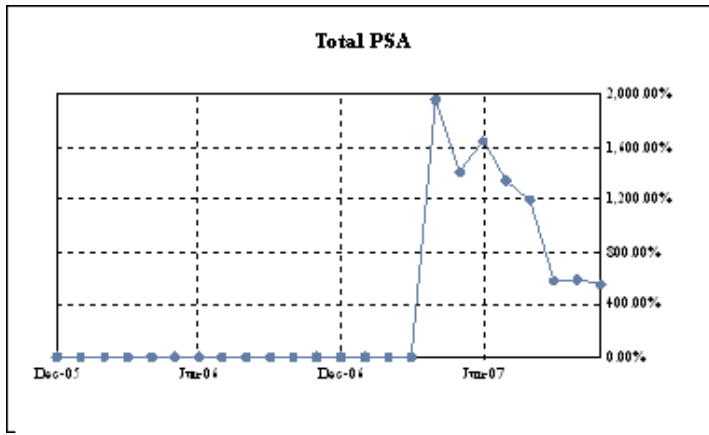

IndyMac INABS 2007-A



Mortgage Pass-Through Certificates

November 26, 2007 Distribution

DEFAULT SPEEDS

	Group 2	Group 1	Total
MDR	0.04%	0.05%	0.04%
3 Months Avg MDR	0.03%	0.02%	0.03%
12 Months Avg MDR	0.01%	0.01%	0.01%
Avg MDR Since Cut-off	0.01%	0.01%	0.01%
CDR	0.50%	0.58%	0.52%
3 Months Avg CDR	0.40%	0.19%	0.34%
12 Months Avg CDR	0.15%	0.07%	0.13%
Avg CDR Since Cut-off	0.15%	0.07%	0.13%
SDA	265.79%	315.64%	279.49%
3 Months Avg SDA Approximation	239.17%	118.32%	206.25%
12 Months Avg SDA Approximation	127.87%	64.01%	110.62%
Avg SDA Since Cut-off Approximation	127.82%	64.01%	110.58%
Principal Only Loss Severity Approx for Current Period	48.49%	100.00%	64.47%
3 Months Avg Loss Severity Approximation	78.77%	100.00%	82.09%
12 Months Avg Loss Severity Approximation	78.77%	100.00%	82.09%
Avg Loss Severity Approximation Since Cut-Off	78.77%	100.00%	82.09%
Principal & Interest Loss Severity Approx for Current Period	50.69%	107.15%	68.21%
3 Months Avg Loss Severity Approximation	82.96%	107.15%	86.74%
12 Months Avg Loss Severity Approximation	82.96%	107.15%	86.74%
Avg Loss Severity Approximation Since Cut-Off	82.96%	107.15%	86.74%

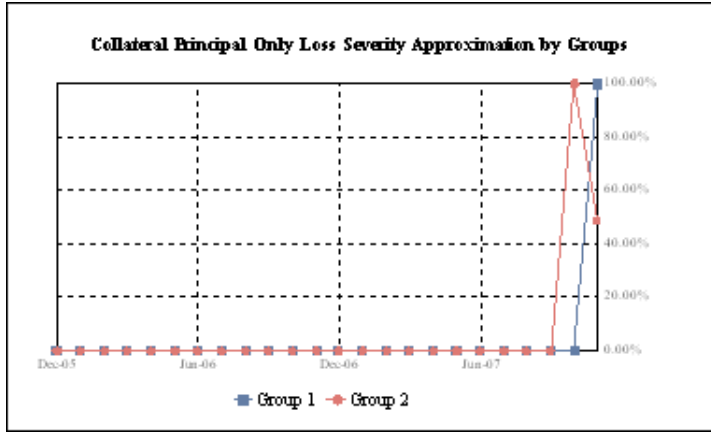
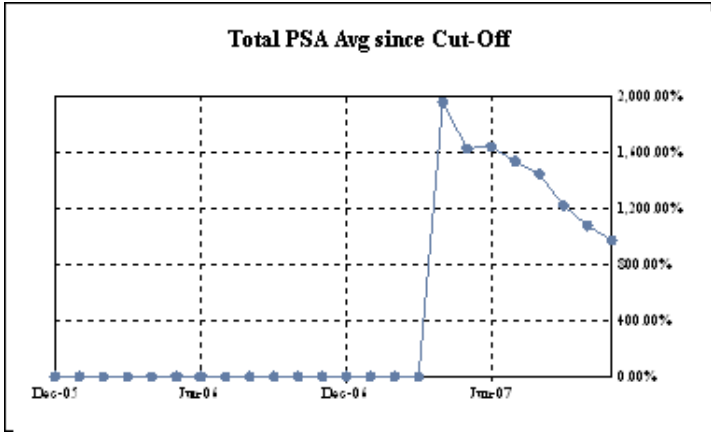
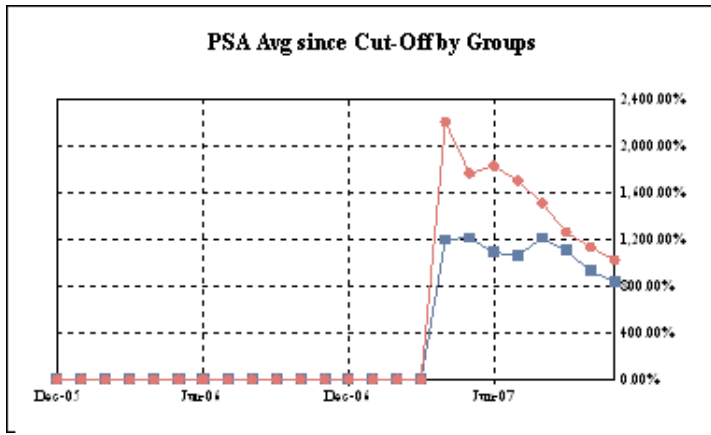
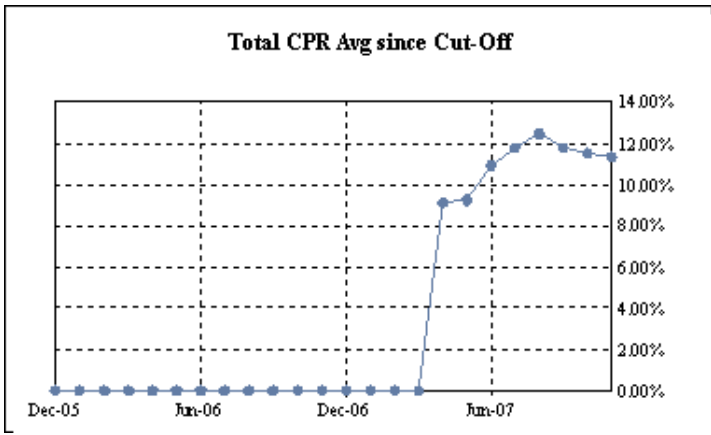

IndyMac INABS 2007-A

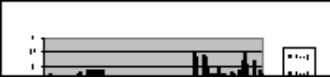

Mortgage Pass-Through Certificates

November 26, 2007 Distribution

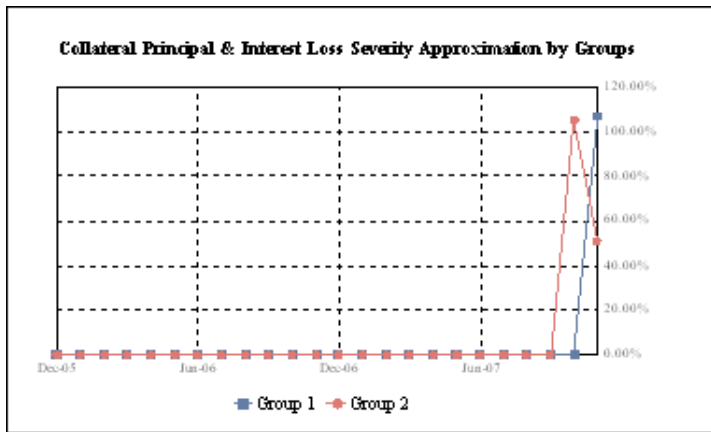
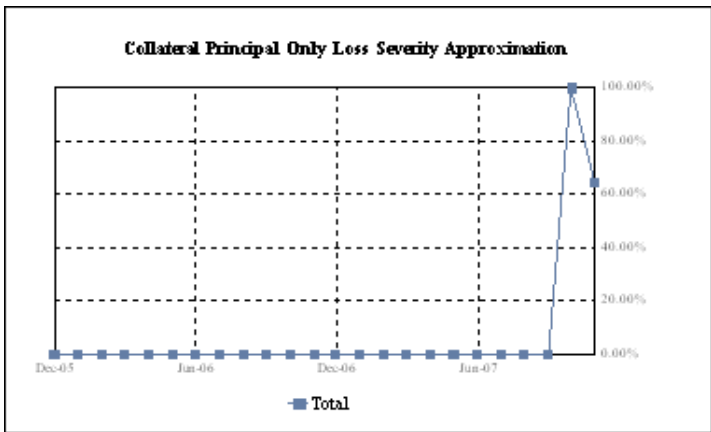

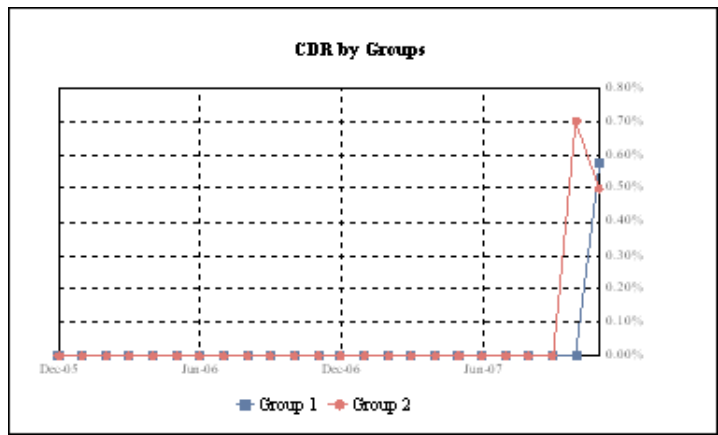
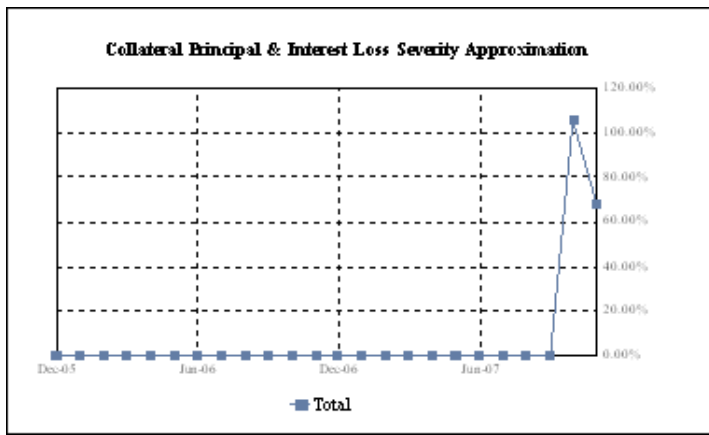

COLLATERAL REALIZED LOSS CALCULATION METHODOLOGY

Monthly Default Rate (MDR): (Beg Principal Balance of Liquidated Loans)/(Total Beg Principal Balance)

Conditional Default Rate (CDR): $1 - ((1 - \text{MDR})^{12})$

SDA Standard Default Assumption: $\text{CDR} / \text{IF}(\text{WAS} < 61, \text{MIN}(30, \text{WAS}) * 0.02\%, \text{MAX}(0.03\%, \text{MIN}(30, \text{WAS}) * 0.02\% - 0.0095\% * (\text{WAS} - 60)))$

Average MDR over period between nth month and mth month (AvgMDR_{n,m}): $[(1 - \text{MDR}_n) * (1 - \text{MDR}_{n+1}) * \dots * (1 - \text{MDR}_m)]^{1/\text{months in period } n,m}$

Average CDR over period between the nth month and mth month (AvgCDR_{n,m}): $1 - ((1 - \text{AvgMDR}_{n,m})^{12})$

Average SDA Approximation over period between the nth month and mth month:

$\text{AvgCDR}_{n,m} / \text{IF}(\text{Avg WAS}_{n,m} < 61, \text{MIN}(30, \text{Avg WAS}_{n,m}) * 0.02\%, \text{MAX}(0.03\%, \text{MIN}(30, \text{Avg WAS}_{n,m}) * 0.02\% - 0.0095\% * (\text{Avg WAS}_{n,m} - 60)))$

Average WAS_{n,m}: $(\text{WAS}_n + \text{WAS}_{n+1} + \dots + \text{WAS}_m) / (\text{number of months in the period } n,m)$

Principal Only Loss Severity Approximation for current period:

$\text{Sum}(\text{Principal Realized Loss Amount}) / \text{sum}(\text{Beg Principal Balance of Liquidated Loans})$

Principal & Interest Loss Severity Approximation for current period:

$\text{Sum}(\text{Principal \& Interest Realized Loss Amount}) / \text{sum}(\text{Beg Principal Balance of Liquidated Loans})$

Average Loss Severity Approximation over period between nth month and mth month:

$\text{Sum}(\text{Realized Loss Amount}) / \text{sum}(\text{Beg Principal Balance of Liquidated Loans for months in the period } n,m)$

Note: Default rates are calculated since deal issue date and include realized gains and additional realized losses and gains from prior periods.

Dates correspond to distribution dates.

All Realized Losses in excess of Principal Balance are treated as Interest Realized Losses.

Page 34 of 37



IndyMac INABS 2007-A

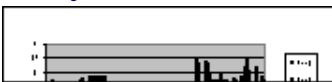

Mortgage Pass-Through Certificates

November 26, 2007 Distribution

Triggers and Adj. Cert. Report

TRIGGER EVENTS

	Group 2	Group 1	Total
Stepdown Date has occurred		No	No
Optional Termination Date		No	No
Does an Event of Default Exist		No	No
Does a Swap Trigger Event Exist		No	No
Trigger Event Exist (Delq Trig= Y or Loss Trig= Y)		No	No
Delinquency Trigger			
Does Delinquency Trigger Event Exist (a > b)		No	No

(a) Rolling Three Month 60+ Delq Rate	11.1471%
(i) Current Month 60+ Delq Rate	13.2464%
(ii) One Month Prior 60+ Delq Rate	11.0780%
(iii) Two Month Prior 60+ Delq Rate	8.6652%
46.70% of the Senior Enhancement Percentage	11.8626%
Senior Enhancement Percentage	25.4016%
Cumulative Loss Trigger	
Does a Loss Trigger Event Exist (a > b)	No
(a) Cumulative Loss Percentage (i / ii)	0.0007%
(b) Cumulative Loss Trigger Percentage Threshold	100.0000%
(i) Cumulative Realized Loss	901,854.86
(ii) Cutoff Date Principal Balance	1,300,000,000.00

ADJUSTABLE RATE CERTIFICATE INFORMATION

SPACE INTENTIONALLY LEFT BLANK

ADDITIONAL INFORMATION

	Group 2	Group 1	Total
Libor For Current Period			4.872500%
Libor For Next Period			4.788750%
Libor Next Rate Determination Date			11/22/2007
Swap Libor			4.872500%

Page 35 of 37

IndyMac INABS 2007-A

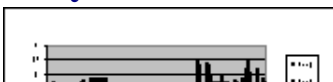

Mortgage Pass-Through Certificates

November 26, 2007 Distribution

Additional Certificate Report

ADDITIONAL CERTIFICATE REPORT

CLASS	Next Pass Through Rate	NET WAC Shortfall CarryOver	Interest Carryfrwd Due	Interest Carryfrwd Paid	NET WAC Shortfall Paid
1A	5.00870%	\$0.00	\$0.00	\$0.00	\$0.00
2A-1	4.91870%	\$0.00	\$0.00	\$0.00	\$0.00
2A-2	4.97870%	\$0.00	\$0.00	\$0.00	\$0.00
2A-3	5.02870%	\$0.00	\$0.00	\$0.00	\$0.00
2A-4A	5.10870%	\$0.00	\$0.00	\$0.00	\$0.00
2A-4B	5.23870%	\$0.00	\$0.00	\$0.00	\$0.00
M-1	5.16870%	\$0.00	\$0.00	\$0.00	\$0.00
M-2	5.30870%	\$0.00	\$0.00	\$0.00	\$0.00
M-3	5.63870%	\$0.00	\$0.00	\$0.00	\$0.00
M-4	6.03870%	\$0.00	\$0.00	\$0.00	\$0.00
M-5	6.13870%	\$0.00	\$0.00	\$0.00	\$0.00
M-6	6.23870%	\$0.00	\$0.00	\$0.00	\$0.00
M-7	6.78870%	\$0.00	\$0.00	\$0.00	\$0.00
M-8	6.78870%	\$0.00	\$0.00	\$0.00	\$0.00
M-9	6.78870%	\$0.00	\$0.00	\$0.00	\$0.00

M-10	6.78870%	\$0.00	\$0.00	\$0.00	\$0.00
M-11	6.78870%	\$0.00	\$0.00	\$0.00	\$0.00
P	0.00000%	\$0.00	\$0.00	\$0.00	\$0.00
C	0.00000%	\$0.00	\$0.00	\$0.00	\$0.00
R	0.00000%	\$0.00	\$0.00	\$0.00	\$0.00

IndyMac INABS 2007-A

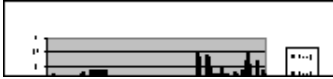

Mortgage Pass-Through Certificates

November 26, 2007 Distribution

Other Related Information

ADDITIONAL INFORMATION

	Group 2	Group 1	Total
Sched. Payments for 60+Day Delinquent Loans	951,056.19	324,906.90	1,275,963.09
Sched. Pmts - 60+Day Delinquent Loans, 1 Month Prior	820,550.62	255,819.54	1,076,370.16
Sched. Pmts - 60+Day Delinquent Loans, 2 Month Prior	649,337.76	203,596.88	852,934.65
Sched. Pmts - 60+Day Delinquent Loans, 3 Month Prior	493,734.16	141,540.67	635,274.83
Sched. Pmts - 60+Day Delinquent Loans, 4 Month Prior	312,536.75	82,721.56	395,258.31
Sched. Pmts - 60+Day Delinquent Loans, 5 Month Prior	164,771.07	35,177.24	199,948.31
Sched. Pmts - 60+Day Delinquent Loans, 6 Month Prior	3,794.71	646.82	4,441.53
Sched. Pmts - 60+Day Delinquent Loans, 7 Month Prior	1,077.78	646.82	1,724.59
Sched. Pmts - 60+Day Delinquent Loans, 8 Month Prior	0.00	0.00	0.00
Sched. Pmts - 60+Day Delinquent Loans, 9 Month Prior	0.00	0.00	0.00
Sched. Pmts - 60+Day Delinquent Loans, 10 Month Prior	0.00	0.00	0.00
Sched. Pmts - 60+Day Delinquent Loans, 11 Month Prior	0.00	0.00	0.00
Current Scheduled Payments	6,476,564.21	2,531,752.28	9,008,316.49
Current Scheduled Payments 1 Month Prior	6,548,588.73	2,545,910.13	9,094,498.86
Current Scheduled Payments 2 Month Prior	6,594,560.60	2,571,868.46	9,166,429.06
Current Scheduled Payments 3 Month Prior	6,677,677.29	2,617,968.45	9,295,645.74
Current Scheduled Payments 4 Month Prior	6,771,702.27	2,644,614.56	9,416,316.83
Current Scheduled Payments 5 Month Prior	6,878,481.17	2,661,782.75	9,540,263.91
Current Scheduled Payments 6 Month Prior	6,941,869.74	2,677,525.47	9,619,395.21
Current Scheduled Payments 7 Month Prior	7,003,651.27	2,685,986.81	9,689,638.08
Current Scheduled Payments 8 Month Prior	0.00	0.00	0.00
Current Scheduled Payments 9 Month Prior	0.00	0.00	0.00
Current Scheduled Payments 10 Month Prior	0.00	0.00	0.00
Current Scheduled Payments 11 Month Prior	0.00	0.00	0.00
Current Scheduled Payments 12 Month Prior			