

SECURITIES AND EXCHANGE COMMISSION

FORM SC 13D/A

Schedule filed to report acquisition of beneficial ownership of 5% or more of a class of equity securities [amend]

Filing Date: **2007-12-04**
SEC Accession No. **0001144204-07-065694**

([HTML Version](#) on [secdatabase.com](#))

SUBJECT COMPANY

CROWN CRAFTS INC

CIK: **25895** | IRS No.: **580678148** | State of Incorporation: **DE** | Fiscal Year End: **0331**
Type: **SC 13D/A** | Act: **34** | File No.: **005-17391** | Film No.: **071283745**
SIC: **2211** Broadwoven fabric mills, cotton

Mailing Address
*PO BOX 1028
GONZALES LA 70707*

Business Address
*916 SOUTH BURNSIDE
AVENUE
GONZALES LA 70737
225-647-9100*

FILED BY

WYNNEFIELD PARTNERS SMALL CAP VALUE LP

CIK: **899083** | IRS No.: **133688497** | State of Incorporation: **DE** | Fiscal Year End: **1231**
Type: **SC 13D/A**

Mailing Address
*ONE PENN PLAZA
SUITE 4720
NEW YORK NY 10119*

Business Address
*ONE PENN PLAZA
SUITE 4720
NEW YORK NY 10119
2127600814*

UNITED STATES
SECURITIES AND EXCHANGE COMMISSION
Washington, D.C. 20549

SCHEDULE 13D/A
(Amendment No. 7)

Under the Securities Exchange Act of 1934

Crown Crafts, Inc.

(Name of Issuer)

Common Stock, \$0.01 par value per share

(Title of Class of Securities)

228309100

(CUSIP Number)

Wynnefield Partners Small Cap Value, L.P.
450 Seventh Avenue, Suite 509
New York, New York 10123
Attention: Mr. Nelson Obus

Copy to:

Jeffrey S. Tullman, Esq.

Kane Kessler, P.C.

1350 Avenue of the Americas, 26th Floor

New York, New York 10019

(212) 541-6222

(Name, Address and Telephone Number of Person Authorized to Receive Notices and Communications)

December 3, 2007

(Date of Event which requires Filing of this Statement)

If the filing person has previously filed a statement on Schedule 13G to report the acquisition which is the subject of this Schedule 13D, and is filing this schedule because of §§ 240.13d-1(e), 240.13d-1(f) or 240.13d-1(g), check the following box.

1	NAME OF REPORTING PERSON I.R.S. IDENTIFICATION NO. OF ABOVE PERSON (entities only) Wynnefield Partners Small Cap Value, L.P. 13-3688497		
2	CHECK THE APPROPRIATE BOX IF A MEMBER OF A GROUP* (a) <input type="checkbox"/> (b) <input checked="" type="checkbox"/>		
3	SEC USE ONLY		
4	SOURCE OF FUNDS (See Instructions) WC		
5	CHECK IF DISCLOSURE OF LEGAL PROCEEDINGS IS REQUIRED PURSUANT TO ITEMS 2(d) or 2(E) ?		
6	CITIZENSHIP OR PLACE OF ORGANIZATION Delaware		
NUMBER OF SHARES BENEFICIALLY OWNED BY EACH REPORTING PERSON WITH	7	SOLE VOTING POWER 522,600 (See Item 5)	
	8	SHARED VOTING POWER 0	
	9	SOLE DISPOSITIVE POWER 522,600 (See Item 5)	
	10	SHARED DISPOSITIVE POWER 0	
11	AGGREGATE AMOUNT BENEFICIALLY OWNED BY EACH REPORTING PERSON 522,600 (See Item 5)		
12	CHECK IF THE AGGREGATE AMOUNT IN ROW (11) EXCLUDES CERTAIN SHARES (See Instructions) ?		
13	PERCENT OF CLASS REPRESENTED BY AMOUNT IN ROW (11) 5.9 %		
14	TYPE OF REPORTING PERSON (See Instructions) PN		

1	NAME OF REPORTING PERSON I.R.S. IDENTIFICATION NO. OF ABOVE PERSON (entities only) Wynnefield Partners Small Cap Value, L.P. I 13-3953291		
2	CHECK THE APPROPRIATE BOX IF A MEMBER OF A GROUP* (a) <input type="checkbox"/> (b) <input checked="" type="checkbox"/>		
3	SEC USE ONLY		
4	SOURCE OF FUNDS (See Instructions) WC		
5	CHECK IF DISCLOSURE OF LEGAL PROCEEDINGS IS REQUIRED PURSUANT TO ITEMS 2(d) or 2(E) ?		
6	CITIZENSHIP OR PLACE OF ORGANIZATION Delaware		
NUMBER OF SHARES BENEFICIALLY OWNED BY EACH REPORTING PERSON WITH	7	SOLE VOTING POWER 594,000 (See Item 5)	
	8	SHARED VOTING POWER 0	
	9	SOLE DISPOSITIVE POWER 594,000 (See Item 5)	
	10	SHARED DISPOSITIVE POWER 0	
11	AGGREGATE AMOUNT BENEFICIALLY OWNED BY EACH REPORTING PERSON 594,000 (See Item 5)		
12	CHECK IF THE AGGREGATE AMOUNT IN ROW (11) EXCLUDES CERTAIN SHARES (See Instructions) ?		
13	PERCENT OF CLASS REPRESENTED BY AMOUNT IN ROW (11) 5.9 %		
14	TYPE OF REPORTING PERSON (See Instructions) PN		

1	NAME OF REPORTING PERSON I.R.S. IDENTIFICATION NO. OF ABOVE PERSON (entities only) Wynnefield Small Cap Value Offshore Fund, Ltd. (No IRS Identification No.)	
2	CHECK THE APPROPRIATE BOX IF A MEMBER OF A GROUP* (a) <input type="checkbox"/> (b) <input checked="" type="checkbox"/>	
3	SEC USE ONLY	
4	SOURCE OF FUNDS (See Instructions) WC	
5	CHECK IF DISCLOSURE OF LEGAL PROCEEDINGS IS REQUIRED PURSUANT TO ITEMS 2(d) or 2(E) ?	
6	CITIZENSHIP OR PLACE OF ORGANIZATION Cayman Islands	
NUMBER OF SHARES BENEFICIALLY OWNED BY EACH REPORTING PERSON WITH	7	SOLE VOTING POWER 335,135 (See Item 5)
	8	SHARED VOTING POWER 0
	9	SOLE DISPOSITIVE POWER 335,135 (See Item 5)
	10	SHARED DISPOSITIVE POWER 0
11	AGGREGATE AMOUNT BENEFICIALLY OWNED BY EACH REPORTING PERSON 335,135 (See Item 5)	
12	CHECK IF THE AGGREGATE AMOUNT IN ROW (11) EXCLUDES CERTAIN SHARES (See Instructions) ?	
13	PERCENT OF CLASS REPRESENTED BY AMOUNT IN ROW (11) 3.3 %	
14	TYPE OF REPORTING PERSON (See Instructions) CO	

1	NAME OF REPORTING PERSON I.R.S. IDENTIFICATION NO. OF ABOVE PERSON (entities only) Wynnefield Capital Management, LLC 13-4018186		
2	CHECK THE APPROPRIATE BOX IF A MEMBER OF A GROUP* (a) <input type="checkbox"/> (b) <input checked="" type="checkbox"/>		
3	SEC USE ONLY		
4	SOURCE OF FUNDS (See Instructions) WC		
5	CHECK IF DISCLOSURE OF LEGAL PROCEEDINGS IS REQUIRED PURSUANT TO ITEMS 2(d) or 2(E) ?		
6	CITIZENSHIP OR PLACE OF ORGANIZATION New York		
NUMBER OF SHARES BENEFICIALLY OWNED BY EACH REPORTING PERSON WITH	7	SOLE VOTING POWER 1,116,600 (See Item 5)	
	8	SHARED VOTING POWER 0	
	9	SOLE DISPOSITIVE POWER 1,116,600 (See Item 5)	
	10	SHARED DISPOSITIVE POWER 0	
11	AGGREGATE AMOUNT BENEFICIALLY OWNED BY EACH REPORTING PERSON 1,116,600 (See Item 5)		
12	CHECK IF THE AGGREGATE AMOUNT IN ROW (11) EXCLUDES CERTAIN SHARES (See Instructions) ?		
13	PERCENT OF CLASS REPRESENTED BY AMOUNT IN ROW (11) 11.2 %		
14	TYPE OF REPORTING PERSON (See Instructions) OO (Limited Liability Company)		

1	NAME OF REPORTING PERSON I.R.S. IDENTIFICATION NO. OF ABOVE PERSON (entities only) Wynnefield Capital, Inc. 13-3688495		
2	CHECK THE APPROPRIATE BOX IF A MEMBER OF A GROUP* (a) <input type="checkbox"/> (b) <input checked="" type="checkbox"/>		
3	SEC USE ONLY		
4	SOURCE OF FUNDS (See Instructions) WC		
5	CHECK IF DISCLOSURE OF LEGAL PROCEEDINGS IS REQUIRED PURSUANT TO ITEMS 2(d) or 2(E) ?		
6	CITIZENSHIP OR PLACE OF ORGANIZATION Delaware		
NUMBER OF SHARES BENEFICIALLY OWNED BY EACH REPORTING PERSON WITH	7	SOLE VOTING POWER 335,135 (See Item 5)	
	8	SHARED VOTING POWER 0	
	9	SOLE DISPOSITIVE POWER 335,135 (See Item 5)	
	10	SHARED DISPOSITIVE POWER 0	
11	AGGREGATE AMOUNT BENEFICIALLY OWNED BY EACH REPORTING PERSON 335,135 (See Item 5)		
12	CHECK IF THE AGGREGATE AMOUNT IN ROW (11) EXCLUDES CERTAIN SHARES (See Instructions) ?		
13	PERCENT OF CLASS REPRESENTED BY AMOUNT IN ROW (11) 3.4 %		
14	TYPE OF REPORTING PERSON (See Instructions) CO		

1	NAME OF REPORTING PERSON I.R.S. IDENTIFICATION NO. OF ABOVE PERSON (entities only) Channel Partnership II, L.P. 22-3215653		
2	CHECK THE APPROPRIATE BOX IF A MEMBER OF A GROUP* (a) <input type="checkbox"/> (b) <input checked="" type="checkbox"/>		
3	SEC USE ONLY		
4	SOURCE OF FUNDS (See Instructions) WC		
5	CHECK IF DISCLOSURE OF LEGAL PROCEEDINGS IS REQUIRED PURSUANT TO ITEMS 2(d) or 2(E) ?		
6	CITIZENSHIP OR PLACE OF ORGANIZATION New York		
NUMBER OF SHARES BENEFICIALLY OWNED BY EACH REPORTING PERSON WITH	7	SOLE VOTING POWER 11,600 (See Item 5)	
	8	SHARED VOTING POWER 0	
	9	SOLE DISPOSITIVE POWER 11,600 (See Item 5)	
	10	SHARED DISPOSITIVE POWER 0	
11	AGGREGATE AMOUNT BENEFICIALLY OWNED BY EACH REPORTING PERSON 11,600 (See Item 5)		
12	CHECK IF THE AGGREGATE AMOUNT IN ROW (11) EXCLUDES CERTAIN SHARES (See Instructions) ?		
13	PERCENT OF CLASS REPRESENTED BY AMOUNT IN ROW (11) 0.1 %		
14	TYPE OF REPORTING PERSON (See Instructions) PN		

1	NAME OF REPORTING PERSON I.R.S. IDENTIFICATION NO. OF ABOVE PERSON (entities only) Nelson Obus	
2	CHECK THE APPROPRIATE BOX IF A MEMBER OF A GROUP* (a) <input type="checkbox"/> (b) <input checked="" type="checkbox"/>	
3	SEC USE ONLY	
4	SOURCE OF FUNDS (See Instructions) N/A	
5	CHECK IF DISCLOSURE OF LEGAL PROCEEDINGS IS REQUIRED PURSUANT TO ITEMS 2(d) or 2(E) ?	
6	CITIZENSHIP OR PLACE OF ORGANIZATION United States	
NUMBER OF SHARES BENEFICIALLY OWNED BY EACH REPORTING PERSON WITH	7	SOLE VOTING POWER 1,463,335 (See Item 5)
	8	SHARED VOTING POWER 0
	9	SOLE DISPOSITIVE POWER 1,463,335 (See Item 5)
	10	SHARED DISPOSITIVE POWER 0
11	AGGREGATE AMOUNT BENEFICIALLY OWNED BY EACH REPORTING PERSON 1,463,335 (See Item 5)	
12	CHECK IF THE AGGREGATE AMOUNT IN ROW (11) EXCLUDES CERTAIN SHARES (See Instructions) ?	
13	PERCENT OF CLASS REPRESENTED BY AMOUNT IN ROW (11) 14.6%	
14	TYPE OF REPORTING PERSON (See Instructions) IN	

1	NAME OF REPORTING PERSON I.R.S. IDENTIFICATION NO. OF ABOVE PERSON (entities only) Joshua Landes	
2	CHECK THE APPROPRIATE BOX IF A MEMBER OF A GROUP* (a) <input type="checkbox"/> (b) <input checked="" type="checkbox"/>	
3	SEC USE ONLY	
4	SOURCE OF FUNDS (See Instructions) N/A	
5	CHECK IF DISCLOSURE OF LEGAL PROCEEDINGS IS REQUIRED PURSUANT TO ITEMS 2(d) or 2(E) ?	
6	CITIZENSHIP OR PLACE OF ORGANIZATION United States	
NUMBER OF SHARES BENEFICIALLY OWNED BY EACH REPORTING PERSON WITH	7	SOLE VOTING POWER 1,451,735 (See Item 5)
	8	SHARED VOTING POWER 0
	9	SOLE DISPOSITIVE POWER 1,451,735 (See Item 5)
	10	SHARED DISPOSITIVE POWER 0
11	AGGREGATE AMOUNT BENEFICIALLY OWNED BY EACH REPORTING PERSON 1,451,735 (See Item 5)	
12	CHECK IF THE AGGREGATE AMOUNT IN ROW (11) EXCLUDES CERTAIN SHARES (See Instructions) ?	
13	PERCENT OF CLASS REPRESENTED BY AMOUNT IN ROW (11) 14.5%	
14	TYPE OF REPORTING PERSON (See Instructions) IN	

This Amendment No. 7 (the "Amendment") amends the Statement of Beneficial Ownership on Schedule 13D originally filed with the Securities and Exchange Commission on May 17, 2002, as further amended by Amendment No. 1 filed on January 28, 2003, and as further amended by Amendment No. 2 filed on February 20, 2003, and as further amended by Amendment No. 3 filed on May 12, 2003, and as further amended by Amendment No. 4 filed on June 28, 2007, and as further amended by Amendment No. 5 filed on July 31, 2007, and as further amended by Amendment No. 6 filed on October 11, 2007 (collectively, the "Schedule 13D") by the Wynnefield Reporting Persons with respect to shares of common stock, par value \$.001 (the "Common Shares") of Crown Crafts, Inc. (the "Issuer"), whose principal executive offices are located at 916 South Burnside Avenue, Gonzales, Louisiana 70737. Unless specifically amended hereby, the disclosures set forth in the Schedule 13D shall remain unchanged. Capitalized terms used but not otherwise defined herein shall have the meanings set forth in the Schedule 13D.

Item 4. Purpose of Transaction.

Item 4 of the Schedule 13D is hereby amended by the addition of the following:

On December 3, 2007, the Wynnefield Reporting Persons delivered to the Issuer's board of directors a letter dated December 3, 2007.

A copy of the letter is filed herewith and attached hereto as Exhibit 6 and is incorporated herein by reference. Any description herein of the Wynnefield Reporting Persons' letter dated December 3, 2007 is qualified in its entirety by reference to the attached Exhibit 6.

Other than as set forth in this Item 4, the Wynnefield Reporting Persons do not have any current plans, proposals or negotiations that relate to or would result in any of the matters referred to in paragraphs (a) through (j) of Item 4 of the Schedule 13D. The Wynnefield Reporting Persons intend to review their investment in the Issuer on a continuing basis, and to the extent permitted by law, may seek to engage in discussions with other stockholders and/or with management and the board of directors of the Issuer concerning the business, operations or future plans of the Issuer. Depending on various factors including, without limitation, the Issuer's financial position, the price levels of the Common Shares, conditions in the securities markets and general economic and industry conditions, the Wynnefield Reporting Persons may, in the future take such actions with respect to their investment in the Issuer as they deem appropriate including, without limitation, purchasing additional Common Shares, selling Common Shares, engaging in short selling of or any hedging or similar transaction with respect to the Common Shares, taking any other action with respect to the Issuer or any of its securities in any manner permitted by law or changing its intention with respect to any and all matters referred to in paragraphs (a) through (j) of Item 4.

Item 7. Material to be Filed as Exhibits.

Item 7 of the Schedule 13D is hereby amended to including the following:

Exhibit 6 Letter to Issuer's Board dated December 3, 2007

SIGNATURE

After reasonable inquiry and to the best of my knowledge and belief, I certify that the information set forth in this Schedule 13D is true, complete and correct.

Date: December 4, 2007

WYNNEFIELD PARTNERS SMALL CAP VALUE, L.P.

By: Wynnefield Capital Management, LLC, General Partner

By: /s/ Nelson Obus _____

Nelson Obus, Co-Managing Member

WYNNEFIELD PARTNERS SMALL CAP VALUE, L.P. I

By: Wynnefield Capital Management, LLC, General Partner

By: /s/ Nelson Obus _____

Nelson Obus, Co-Managing Member

WYNNEFIELD SMALL CAP VALUE OFFSHORE FUND, LTD.

By: Wynnefield Capital, Inc.

By: /s/ Nelson Obus _____

Nelson Obus, President

CHANNEL PARTNERSHIP II, L.P.

By: /s/ Nelson Obus _____

Nelson Obus, General Partner

WYNNEFIELD CAPITAL MANAGEMENT, LLC

By: /s/ Nelson Obus _____

Nelson Obus, Co-Managing Member

WYNNEFIELD CAPITAL, INC.

By: /s/ Nelson Obus _____

Nelson Obus, President

/s/ Nelson Obus _____

Nelson Obus, Individually

/s/ Joshua H. Landes _____

Joshua H. Landes, Individually

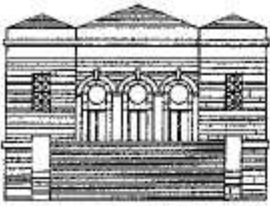

WYNNEFIELD CAPITAL, INC.

450 7TH AVENUE, SUITE 509
NEW YORK, NY 10123

TEL: (212) 760-0814
FAX: (212) 760-0824
www.wynnefieldcapital.com

NELSON OBUS (212) 760-0134
JOSHUA LANDES (212) 760-0814
MAX BATZER (212) 760-0330
PETER BLACK (212) 760-0742
STEPHEN ZELKOWICZ (212) 760-0278

FOR CIRCULATION TO THE BOARD OF DIRECTORS

December 3, 2007

Board of Directors
c/o Randall Chestnut
Chief Executive Officer
Crown Crafts Inc.
916 South Burnside Avenue
Gonzales, LA 70737

Dear Randall:

In my last letter to you I asked that the Crown Crafts Board create an independent strategic review committee advised by an outside industry consultant to determine if the Company should continue to make acquisitions, seek a merger partner or seek another alternative. I also asked the Company to make its reply to my request public. In response, I received a form letter blowing me off and implying that you would continue to call the strategic shots at Crown Crafts (CRWS) despite the recent mediocre financial results and a 33% decline in the company's share price.

Certainly, the recently announced Springs acquisition should enhance shareholder value if it lives up to management's expectations. One must wonder however what the longer term outlook is for CRWS when the acquisition announcement was followed almost immediately by an SEC filing posted late on a Friday afternoon revealing that you had established a 10B5-1 program to sell a significant portion of your personal holdings.

I am increasingly upset by the arrogance of you and your Board in continuing to ignore my requests for the formation of the strategic review committee and the elimination of the staggered Board. On the basis of the results of the last election and the communications I continue to receive from large holders, there is no doubt that the decisive majority of CRWS' shareholders share my concerns... I advise you to act on my requests without delay.

Sincerely,

Nelson Obus
General Partner, Managing Member